

Infor PLM Accelerate 11

Microsoft Reporting Services 2016 Guide

For use with Microsoft SQL Server 2016

Important Notices

The material contained in this publication (including any supplementary information) constitutes and contains confidential and proprietary information of Infor.

By gaining access to the attached, you acknowledge and agree that the material (including any modification, translation or adaptation of the material) and all copyright, trade secrets and all other right, title and interest therein, are the sole property of Infor and that you shall not gain right, title or interest in the material (including any modification, translation or adaptation of the material) by virtue of your review thereof other than the non-exclusive right to use the material solely in connection with and the furtherance of your license and use of software made available to your company from Infor pursuant to a separate agreement, the terms of which separate agreement shall govern your use of this material and all supplemental related materials ("Purpose").

In addition, by accessing the enclosed material, you acknowledge and agree that you are required to maintain such material in strict confidence and that your use of such material is limited to the Purpose described above. Although Infor has taken due care to ensure that the material included in this publication is accurate and complete, Infor cannot warrant that the information contained in this publication is complete, does not contain typographical or other errors, or will meet your specific requirements. As such, Infor does not assume and hereby disclaims all liability, consequential or otherwise, for any loss or damage to any person or entity which is caused by or relates to errors or omissions in this publication (including any supplementary information), whether such errors or omissions result from negligence, accident or any other cause.

Without limitation, U.S. export control laws and other applicable export and import laws govern your use of this material and you will neither export or re-export, directly or indirectly, this material nor any related materials or supplemental information in violation of such laws, or use such materials for any purpose prohibited by such laws.

Trademark Acknowledgements

The word and design marks set forth herein are trademarks and/or registered trademarks of Infor and/or related affiliates and subsidiaries. All rights reserved. All other company, product, trade or service names referenced may be registered trademarks or trademarks of their respective owners.

Publication Information

Publication date: May 21, 2018

Contents

- Intended audience 5
- Related documents 5
- Contacting Infor..... 5
- Chapter 1. Introduction 6
- Chapter 2. Installing Reporting Services 7
 - Installation is a component of SQL Server 2016..... 7
 - Default Instance 8
 - Service account Setup 9
 - Database Engine Configuration and Authentication Mode 10
 - Analysis Services Configuration 11
 - Reporting Services Options 12
 - Remaining Selections..... 12
- Chapter 3. Configuring Reporting Services 13
 - Installing Reporting Services..... 13
 - Setting Up the Report Folder..... 16
 - Adding Shared Data Source..... 17
 - Adding Reporting Services User and Role..... 19
 - Add local User Account for Reporting..... 19
 - Add the Reporting Role..... 19
- Chapter 4. Using Visual Studio for Report Design 23
 - Create a New Report Project 23
 - Configure Project Properties 24
 - Add New Shared Data Source 25
 - Connection Properties..... 25
 - Deploy the Shared Data Source 27
- Chapter 5. Creating your First Report 28
 - Select the Data Source..... 29

Design the Query.....	30
Select the Report Type.....	31
Design the Table	32
Choose the Table Style	33
Name the Report	34
Wizard Report Results.....	35
Visual Studio Layout.....	35
Deploying the Report.....	36
Confirm Deployment.....	36
Running the Report from within Infor PLM Accelerate.....	37
Adding Infor PLM Accelerate Report Item	37
Passing Named Parameters to the ReportServer	38
Chapter 6. Report Server query_string Parameters.....	40
Named Parameters	40
Format Parameter	40
Report Toolbar.....	40
Parameters Form.....	40
Zoom.....	41
Reports Folder	41
Report Name	41
Chapter 7. Report Manager	42
Opening the Report Manager page.....	42
Export the RDL	43
Import the RDL	44
Select the Shared Data Source.....	47
Chapter 8. Date Related SQL Queries	49

About this guide

This document provides information about the installation and configuration of Infor PLM Accelerate Microsoft Reporting Services which is used with the Microsoft SQL Server 2016.

Intended audience

This guide is intended for system administrators. This document assumes that you have at least some knowledge in:

- System architecture and function for your Infor system
- SQL Server database

For the most up-to-date list of software and hardware requirements for Infor products, see the documentation for your system.

Related documents

You can find the documents in the product documentation section of the Infor Xtreme Support portal, as described in the "Contacting Infor" section below.

Contacting Infor

If you have questions about Infor products, go to the Infor Xtreme Support portal at www.infor.com/inforxtreme.

If we update this document after the product release, we will post the new version on this Web site. We recommend that you check this Web site periodically for updated documentation.

If you have comments about Infor documentation, contact documentation@infor.com.

Chapter 1. Introduction

Infor PLM Accelerate's Report ItemType includes support for Microsoft's 'Reporting Services' in addition to supporting the existing XSLT based reports.

Reporting Services is an integral component of SQL Server 2016, and any customer with a SQL Server 2016 license can install Reporting Services. (See installation instructions in the section below).

Usage of this release is recommended only for those with advanced Infor PLM Accelerate and SQL training.

Primary benefits to switching from stylesheet driven reports to Report Server:

- Query building is in SQL, and is graphical (same as in Enterprise Manager).
- Report definitions are transportable, you can develop on your laptop, and then deploy to a production server.
- Report layout is more drag-n-drop and has more powerful formatting tools.
- The resulting reports are paginated.
- The end-user can easily print, PDF, or export to Excel the report output.
- Excel like Charts and graphs can be produced

Planned enhancements are a tighter integration of the authentication / permissions model, and finding an alternative to Visual Studio for end-use report layout.

To learn more about Microsoft Reporting Services visit: [Microsoft SQL Server: Reporting](#)

Chapter 2. Installing Reporting Services

Reporting Services is a component of Microsoft SQL server 2016 and can be installed by selecting the 'Reporting Services' option during the SQL server installation.

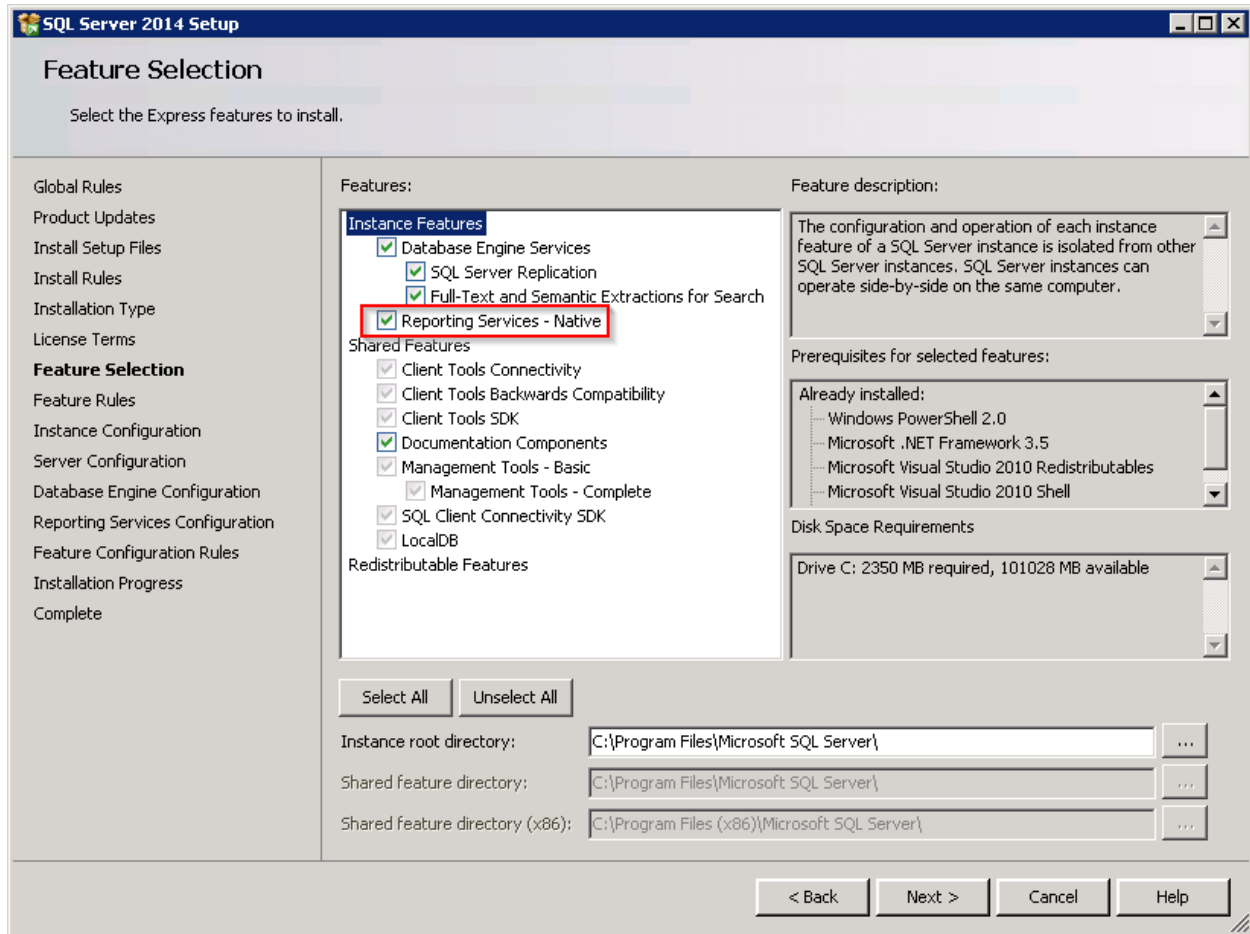

Figure 1.

In addition to selecting the Reporting Services option, you can select 'Analysis Services' which provides graphing and charting functionality.

Installation is a component of SQL Server 2016

The following is a summary of dialogs to be used when installing SQL server 2016.

Note: If you view dialog boxes not listed here, use the default selections.

Default Instance

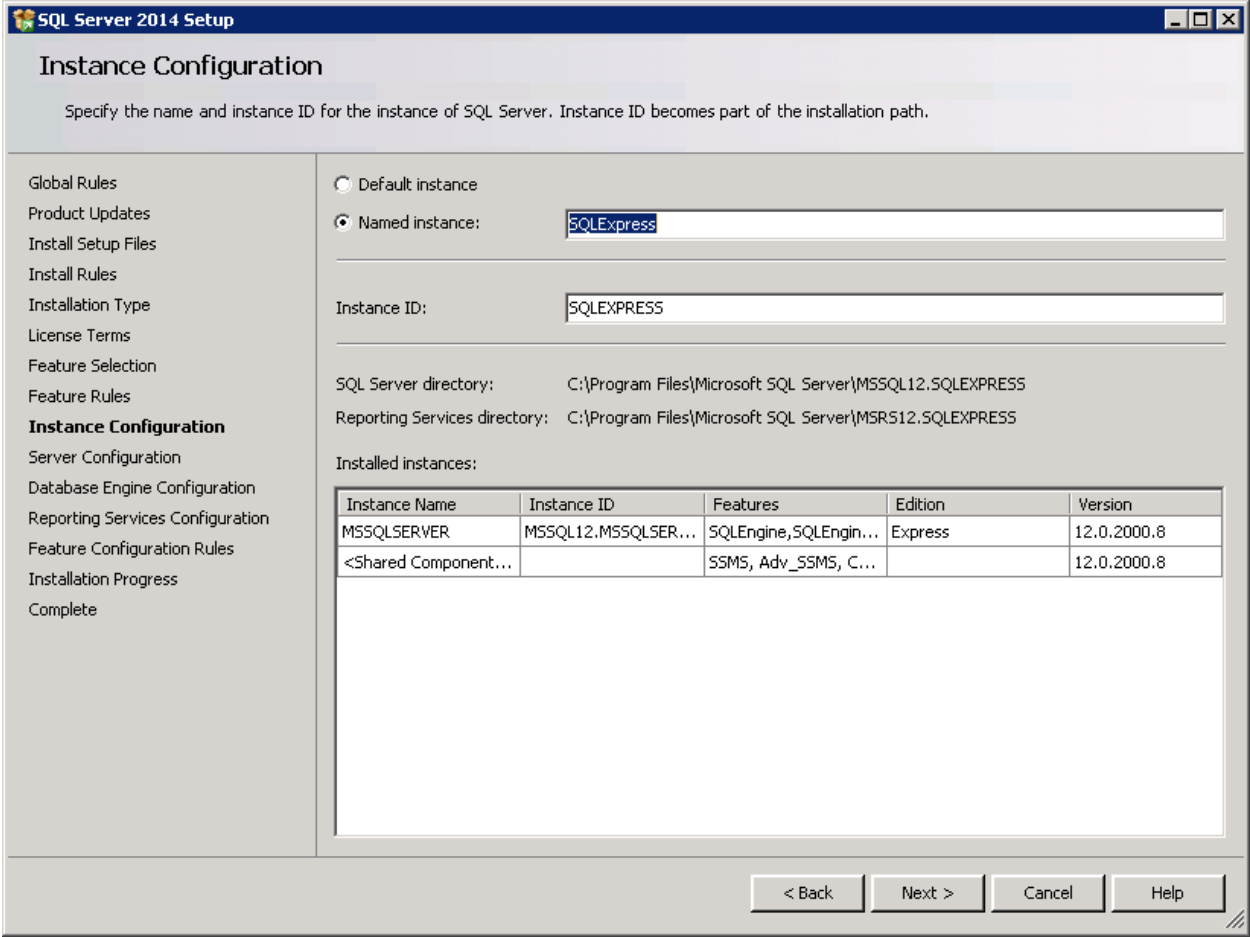

Figure 2.

Service account Setup

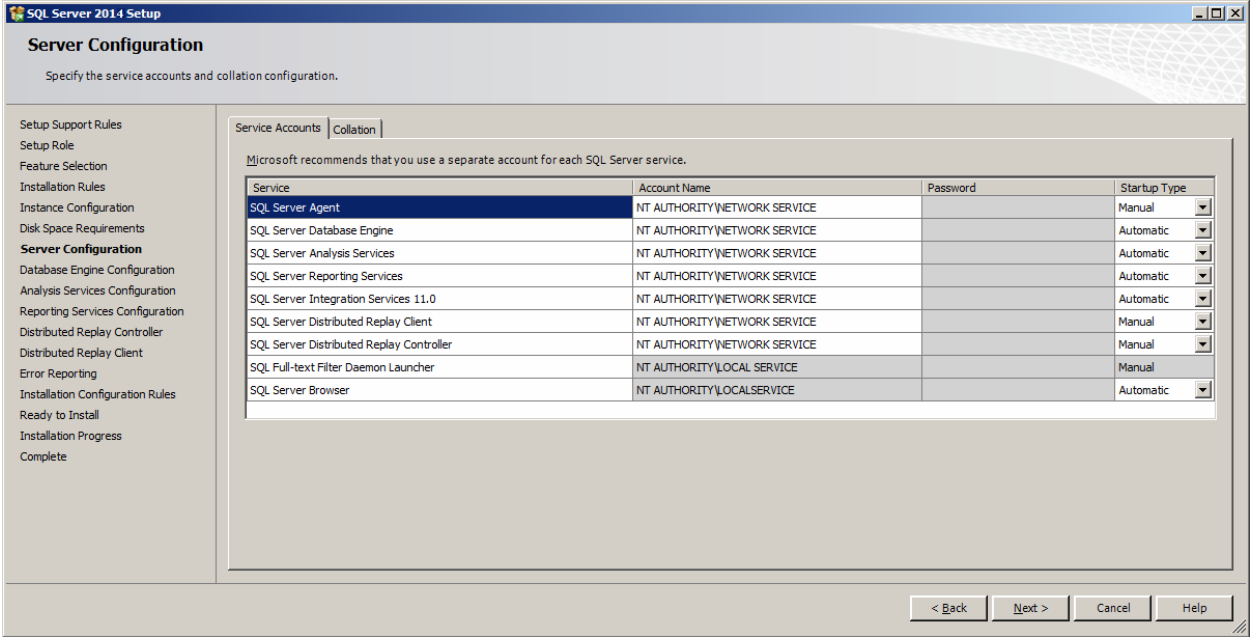

Figure 3.

Database Engine Configuration and Authentication Mode

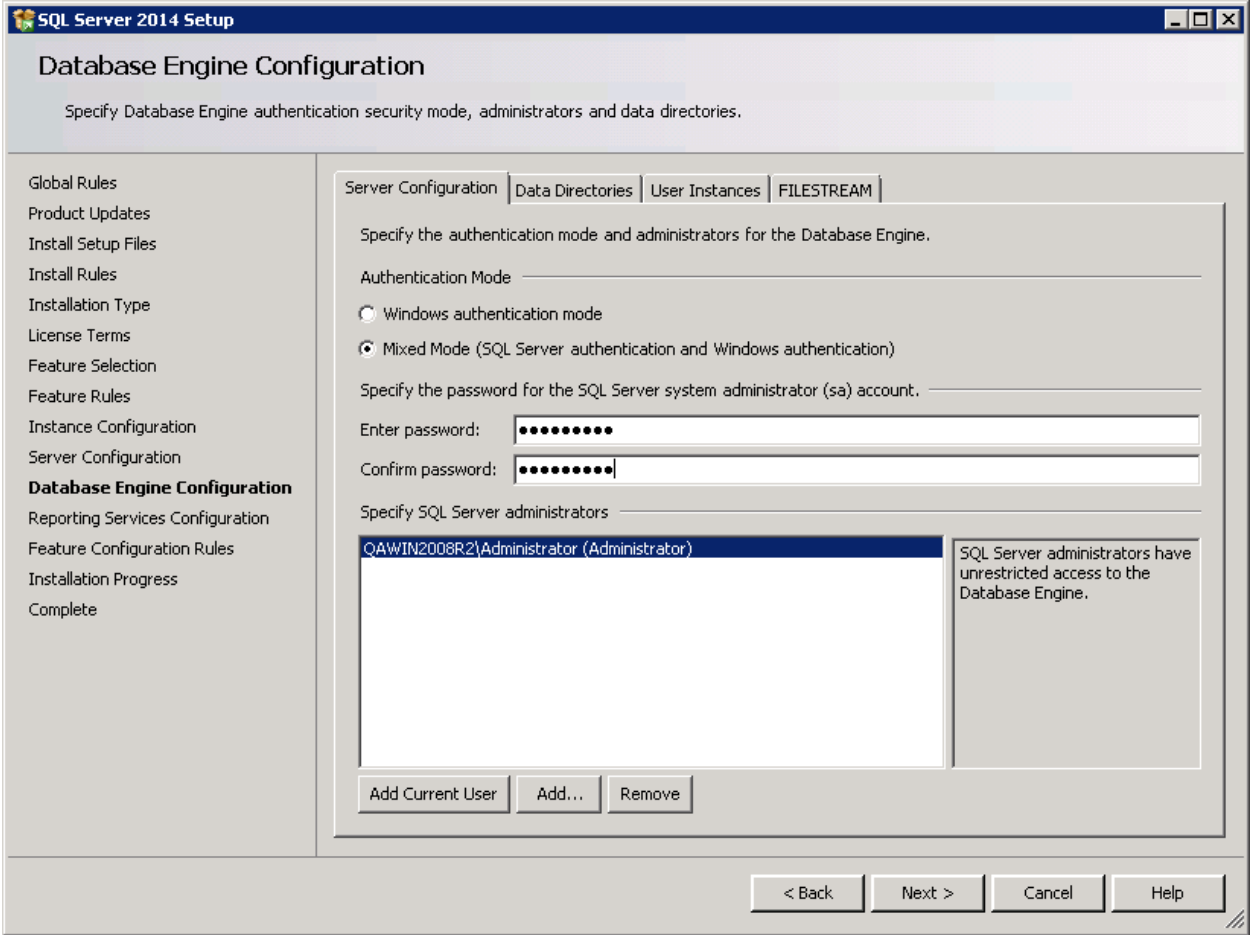

Figure 4.

Analysis Services Configuration

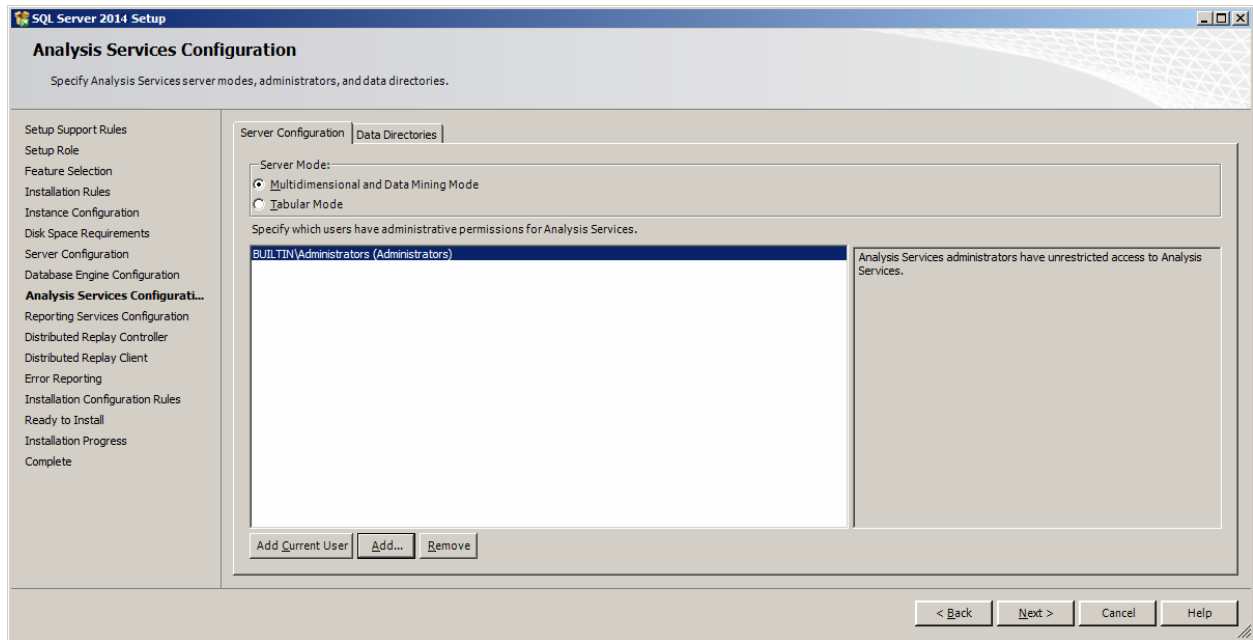

Figure 5.

Reporting Services Options

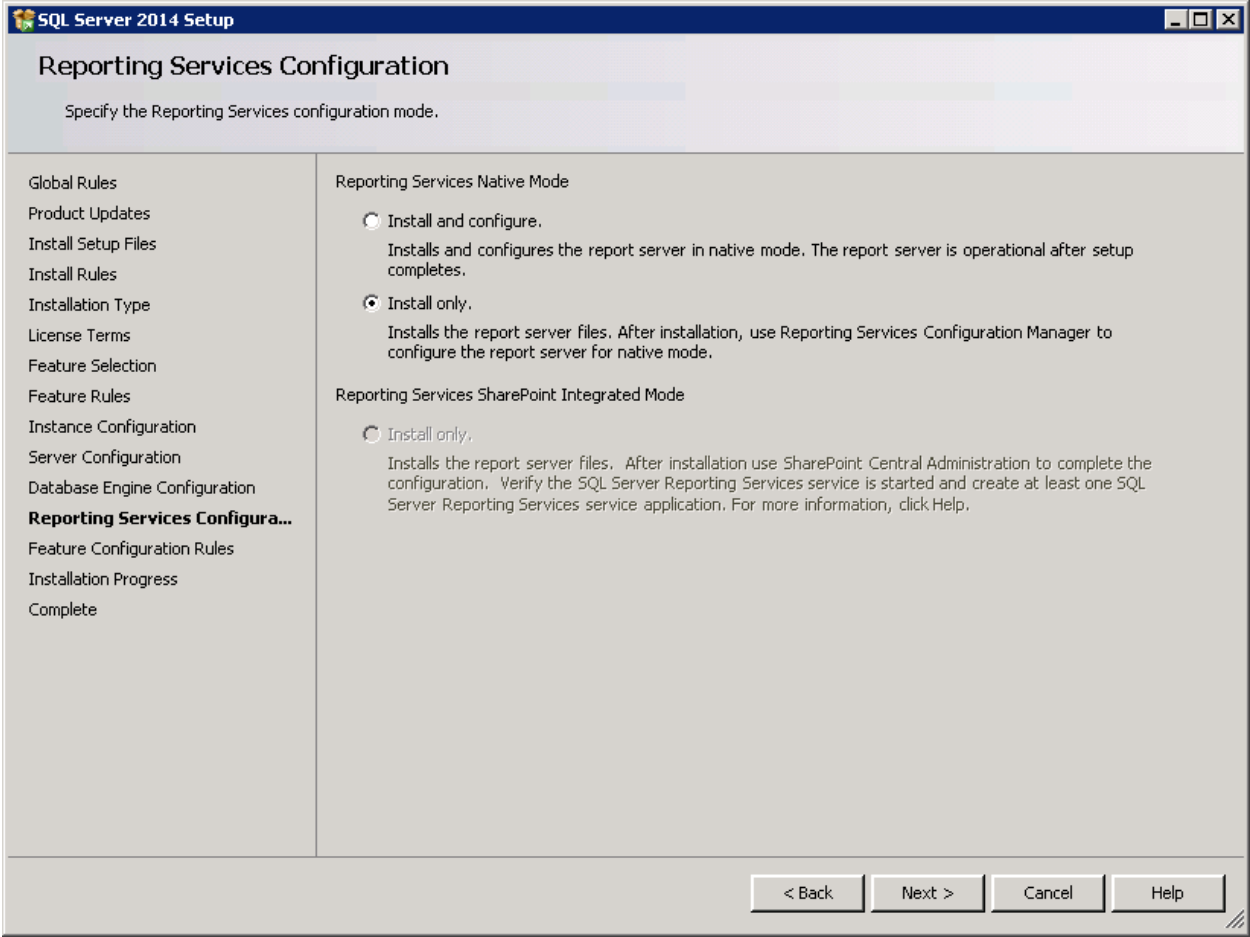

Figure 6.

Remaining Selections

The default selections can be used from this point forward.

Chapter 3. Configuring Reporting Services

The Reporting Services use Folders to organize Reports. The Infor PLM Accelerate integration with Reporting Services use as a default the Folder named 'Innovator Reports'.

In this section, we configure the Reporting Services using the Report Manager by adding the 'Innovator Reports' Folder and a Shared Data Source, which the Reports use to connect to the database.

Installing Reporting Services

The Reporting Services ReportServer comes with a Report Manager page used to configure the Reports, Folders, Data Sources, and so on. This page has been integrated into Infor PLM Accelerate client via a Report that opens the Report Manager page.

Open your browser with the URL <http://localhost:80/Reports> (on a default install).

To set up Reporting Services:

1. Open the Reporting Services Configuration Manager
2. Set up a Service Account

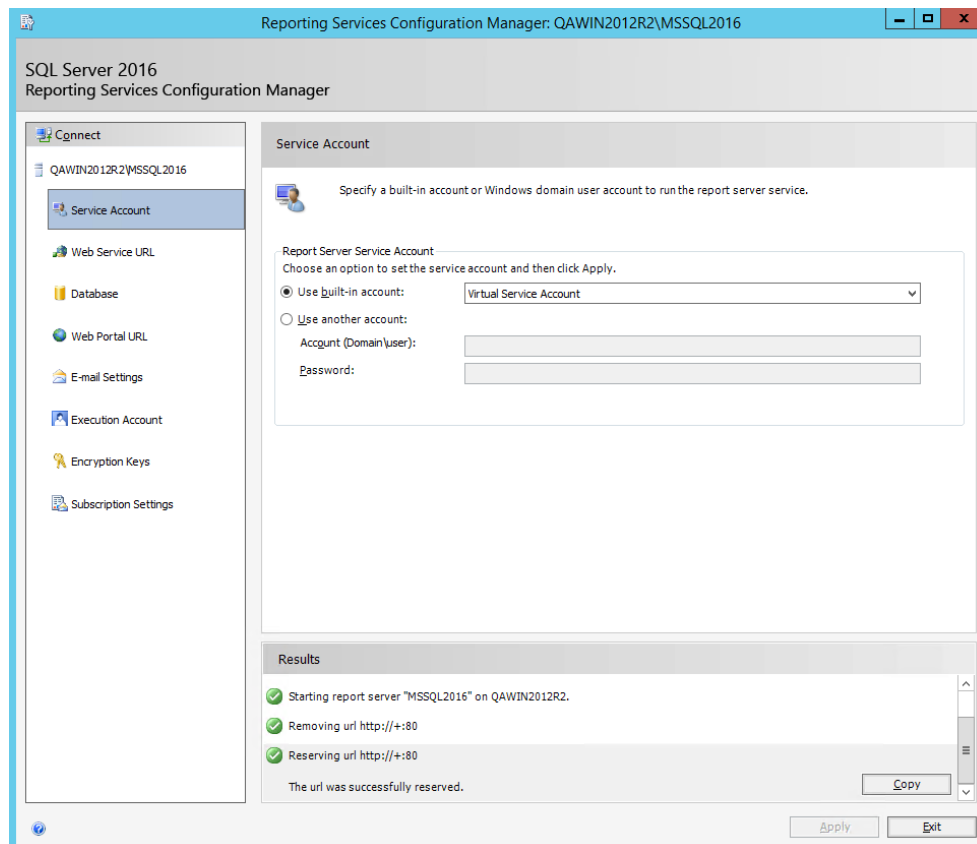

Figure 7.

3. Set up a Web Service URL

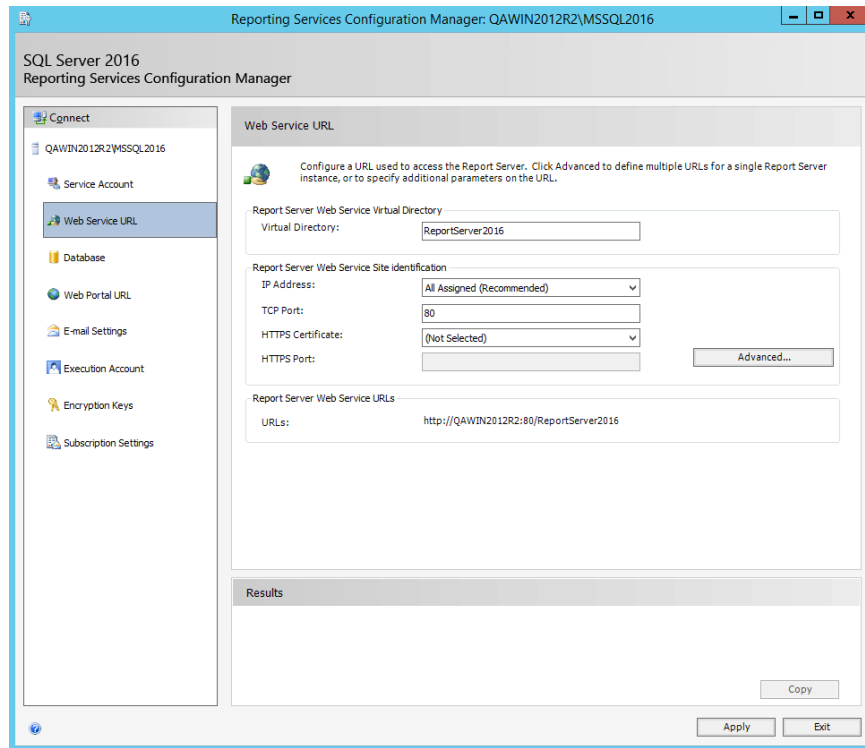

Figure 8.

4. Set up the Database

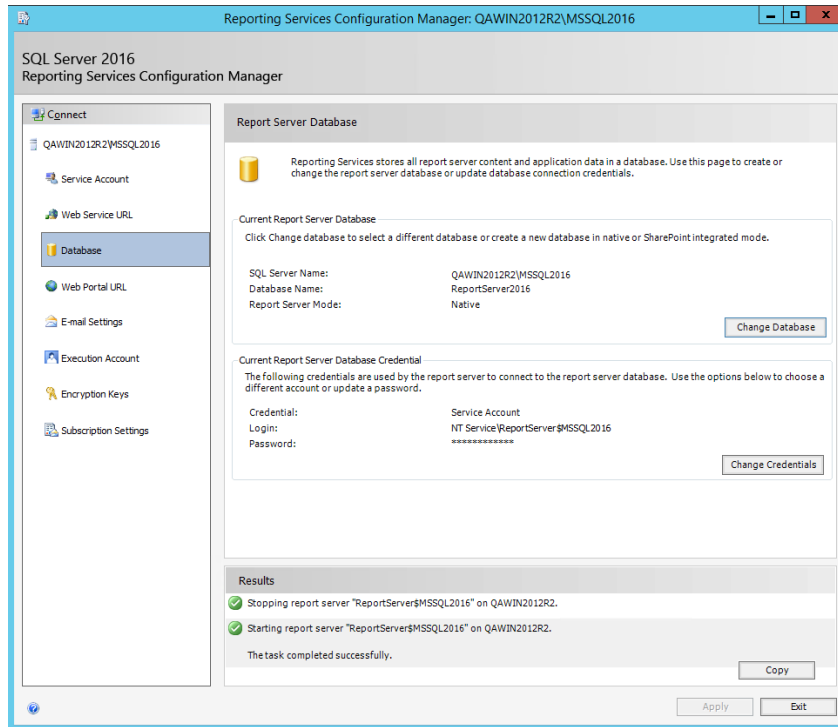

Figure 9.

5. Set up the Web Portal URL

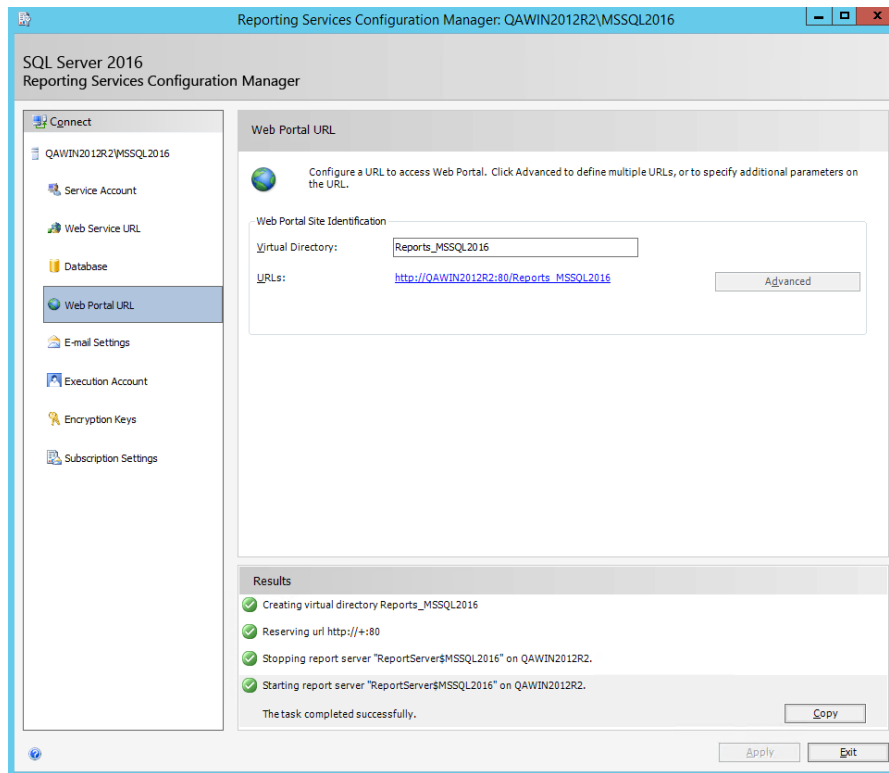

Figure 10.

Setting Up the Report Folder

1. Open the **Report Manager** page (defined above) in new window:

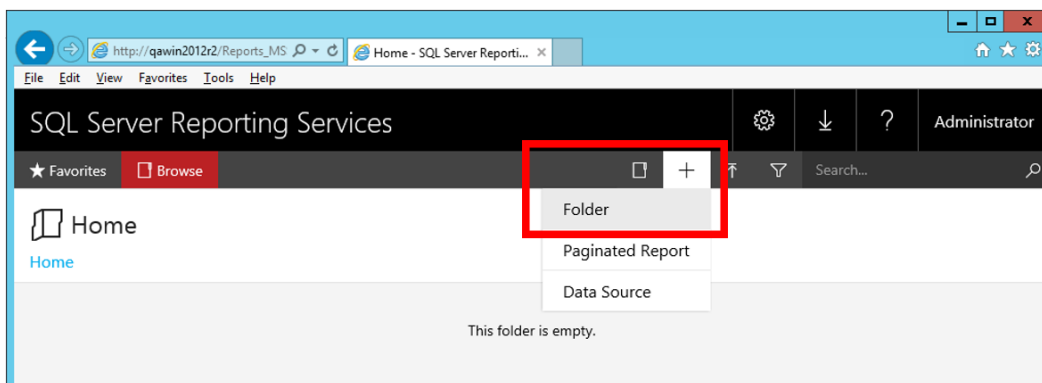

Figure 11.

2. Click **'+'**, then **'Folder'**.

3. Enter '**Innovator Reports**' for the name and click **Create**.

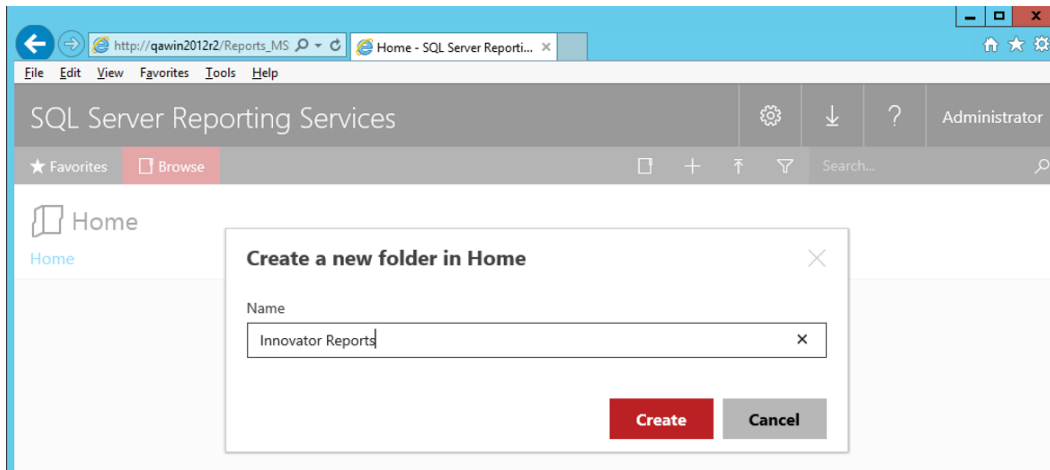

Figure 12.

Note: If you use a folder named something other than **Innovator Reports**, you need to change the 'Report Server Folder' variable in the database as well in Administration\Variables in the TOC. The default value for this is 'Innovator Reports' but can be customized for each database. For the purposes of these instructions, we assume the default value is used.

Adding Shared Data Source

Once you add the 'Innovator Reports' Folder, navigate into it by clicking on the link. Now, you add a Shared Data Source for the Reports to use to connect to the database.

1. Click '**+**' then '**Data Source**' inside the Innovator Reports folder.

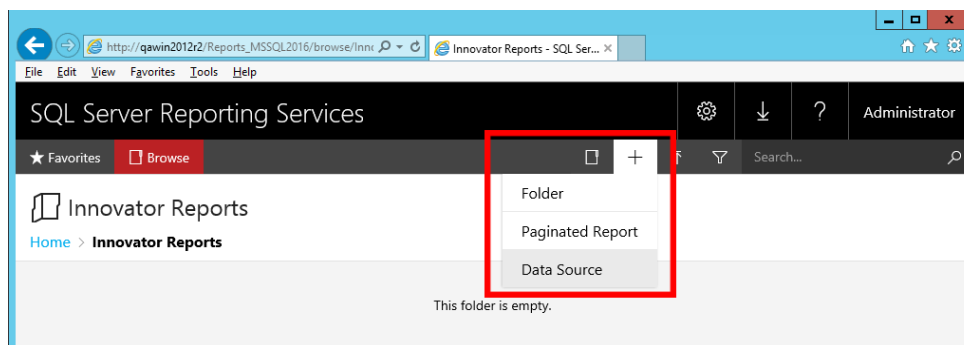

Figure 13.

2. Enter '**Innovator**' for the Data Source Name.

Note: By using this same name for both the development and production servers, exporting/importing Reports becomes simpler because there is no need to reassign the Data Source for the Reports you import.

3. Enter the following for the 'Connection String' replacing the values for the two parameters with the actual server name where SQL Server is installed and the actual database name.

```
data source=<SQLServerName>;initial catalog=<InnovatorDatabase>  
e.g.
```

```
data source=MyServer\MSSQLSERVER2016;initial  
catalog=InnovatorSolutions
```

4. Select the **'Using the following credentials'** choice for the **'Connect Using'** Field and enter the login credentials for your database.
5. Click **'Create'** to deploy the shared Data Source.

- Properties**
 - Name:
 - Description:
 - Hide in tile view Enable this data source
- Connection**
 - Type:
 - Connection string:
- Credentials**
 - Log into the data source:
 - As the user viewing the report
 - Using the following credentials
 - Type of credentials:
 - User name:
 - Password:
 - Log in using these credentials, but then try to impersonate the user viewing the report
 - By prompting the user viewing the report for credentials
 - Without any credentials

At the bottom, there is a 'Test connection' button, a red 'Create' button, and a grey 'Cancel' button.

Figure 14.

Adding Reporting Services User and Role

The entry point for the Microsoft Reporting Services is the ReportServer.asmx file. The same Web Service is used to request Reports and administer the Report Server.

The Web Service is configured by default to use Windows Authentication. You can't simply open the security for anonymous Web users because that would open the Report Manager as well.

This security model requires the User be authenticated when they request Reports. A dialog opens requesting the user's login credentials the first time they request a Report each time the browser is opened again. When requesting the Report from within Infor PLM Accelerate this would not be desirable. Users would not only have to constantly provide login credentials to access reports, but each Infor PLM Accelerate user would also have to have either a domain or local user access on the server.

To handle this problem, we provide the Reporting Services Gateway that processes requests to Reporting Services. This gateway uses one shared User Account for all Report requests. The Gateway submits the actual Report request using this shared User Account and propagates the results back to the client. The Report renders without the authentication dialog appearing.

If the user attempts to view the Report directly outside Infor PLM Accelerate, they still see the authentication dialog as normal. So users can only view the Reports through Infor PLM Accelerate.

The local User Account on the server by default is named 'Reporting' with a default password is 'reporting' and must be mapped as a Role in the Report Server.

Add local User Account for Reporting

The administrator for the server where Microsoft Reporting Services is installed must add a new Windows User Account named 'Reporting'. Once the User Account is created you can configure Infor PLM Accelerate by setting the user name and password in the InnovatorServerConfig.xml configuration file:

```
<ReportingServices>
  <ReportServer>http://localhost/ReportServer/</ReportServer>
  <User>Reporting</User>
  <Password>reporting</Password>
  <Domain>Domain for the above User</Domain>
</ReportingServices>
```

Optional node, <Domain>, should contain the domain name you want to use to connect to Reporting services.

Add the Reporting Role

The Reporting User Account must next be mapped as a Role in the Reporting Services enabling this account Browser privileges.

1. Create a user on the Server named "Reporting"
2. Click on the **Site Settings** link in the upper right hand corner of the Report Manager page.

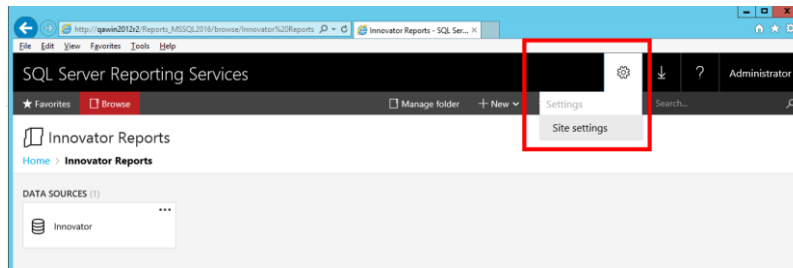

Figure 15.

3. Click on the '**Security**' tab.

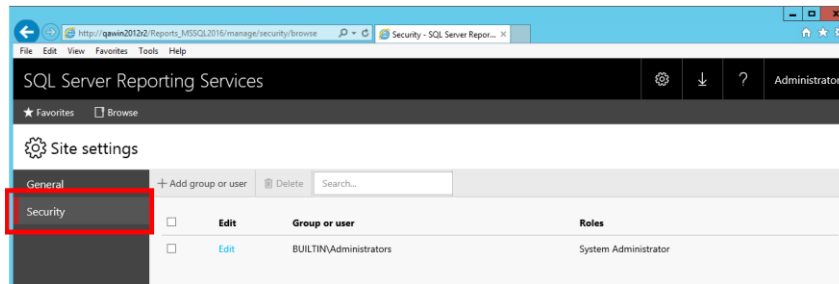

Figure 16.

4. Click '**Add group or user**' to map the Reporting User Account as a Reporting Services Role.

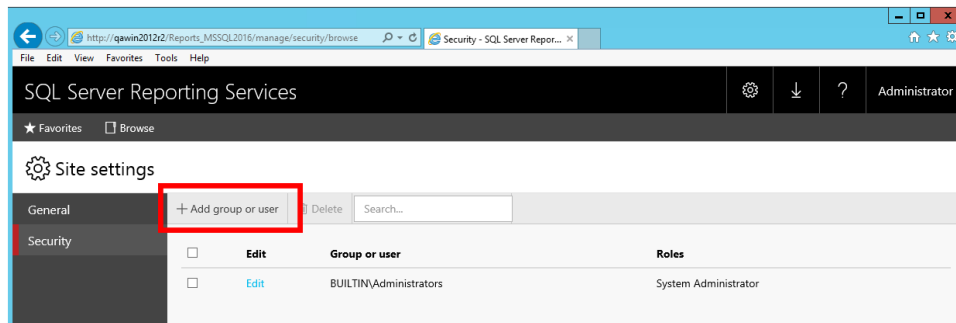

Figure 17.

5. Enter the User Account name Reporting and check the '**System User**' checkbox and click '**OK**' to create the new Role.

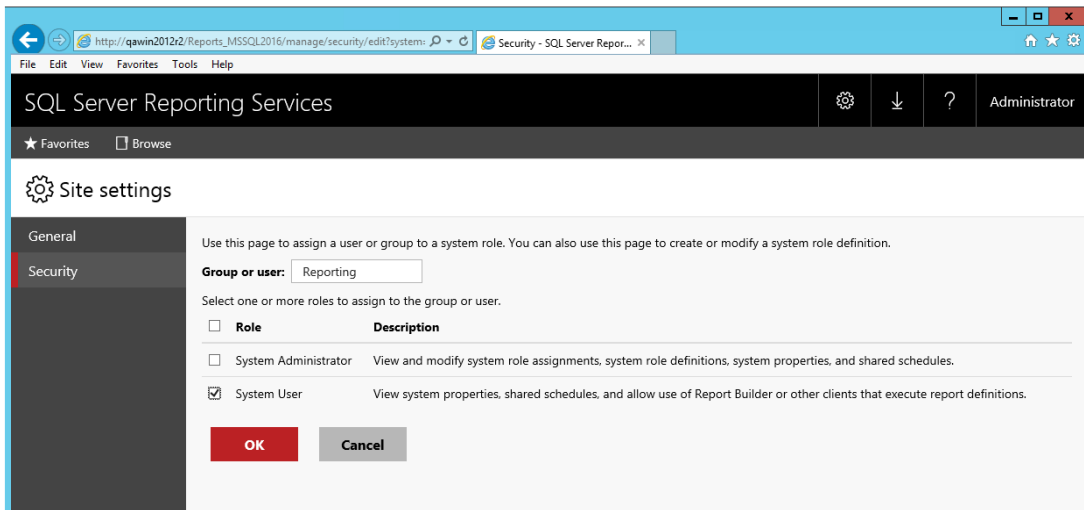

Figure 18.

6. Click on the **'Browse'** link in the upper left corner on the page

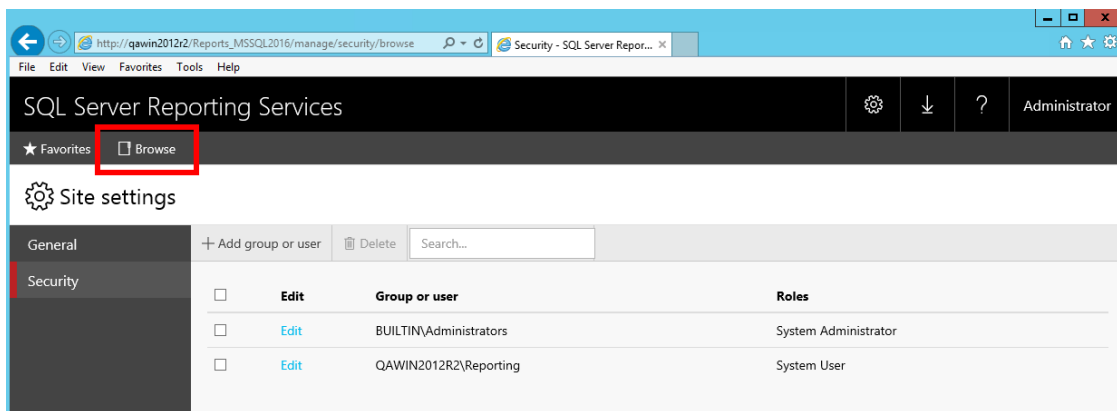

Figure 19.

7. Click on **'Manage Folder'** link

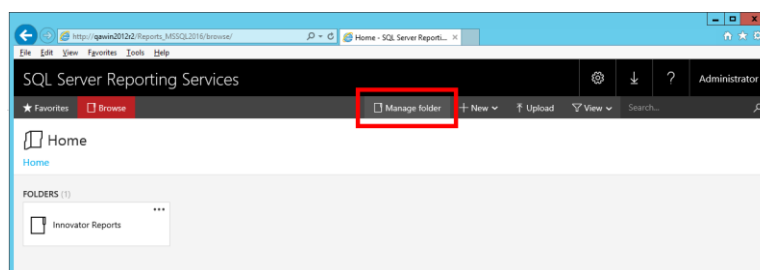

Figure 20.

8. In the settings tab, click **'Add group or user'**.

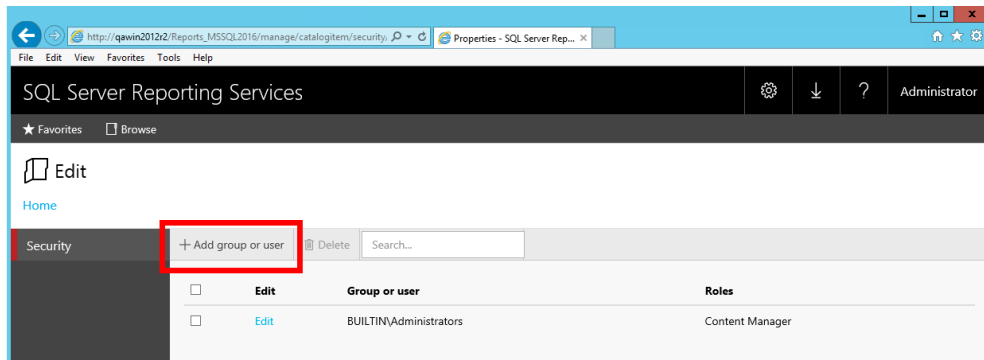

Figure 21.

9. Enter the Reporting in the Group or User field and check the '**Browser**' checkbox. Click '**OK**' to create a new Role Assignment for the Innovator Reports folder.

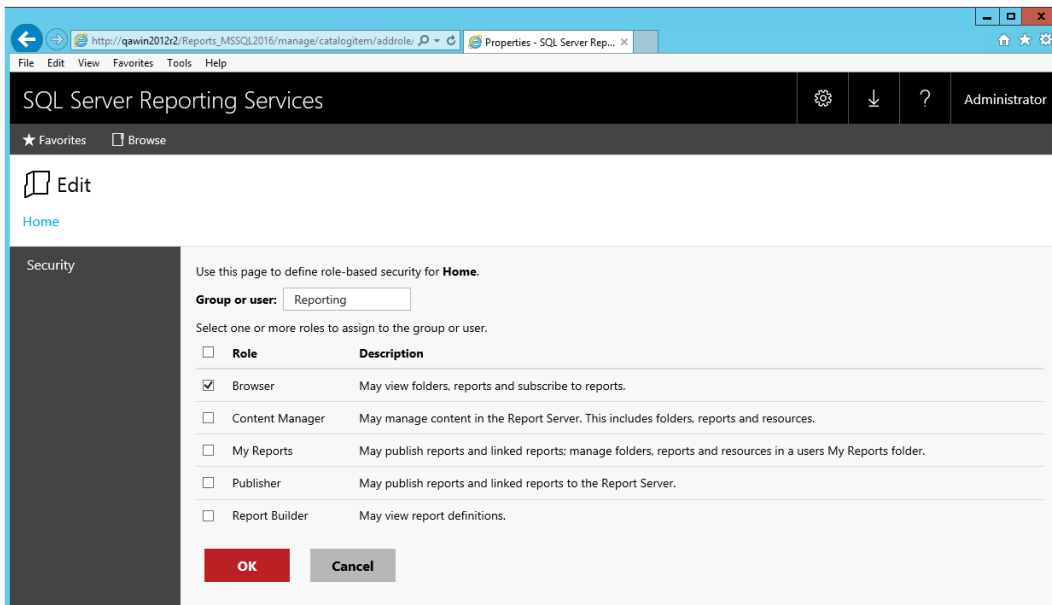

Figure 22.

Chapter 4. Using Visual Studio for Report Design

Once the Reporting Services is installed you need to configure Visual Studio to create a Project to hold the Reports. Plus configure a Shared Data Source, which is the database connection information for the Reports.

Note: It is required that you follow the exact naming conventions as shown here to ensure that the Infor PLM Accelerate integration with the Reporting Services works correctly.

Create a New Report Project

Start **SQL Server Data Tools** and create a new project named '**Innovator Reports**'. This becomes the Reporting Services Folder to hold the Reports for Infor PLM Accelerate.

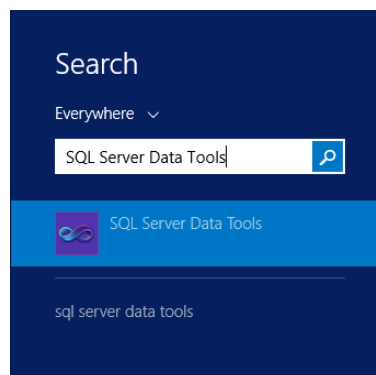

Figure 23.

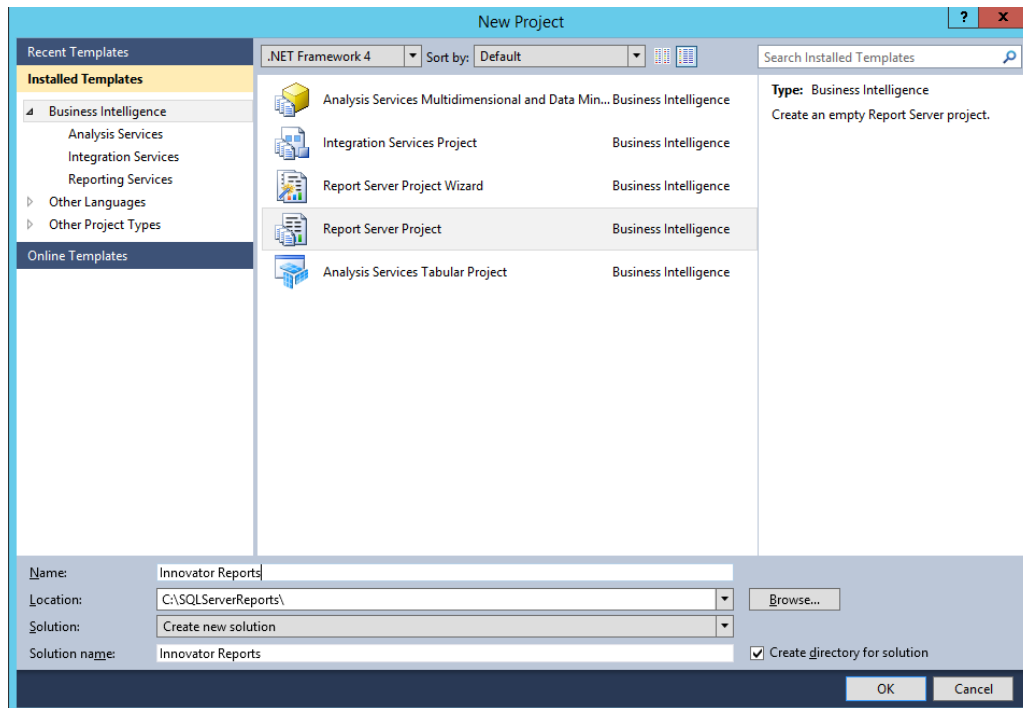

Figure 24.

Configure Project Properties

Open the '**Solutions Explorer**' panel from the menu **View** → **Solutions Explorer** if it is not already opened.

Right-click the '**Innovator Reports**' folder and select the Properties context menu choice.

On the Properties dialog set the TargetServerURL field to the URL of the Report Server. For example, <http://localhost:80/ReportServer> where the actual name of the server host name is entered in place of localhost.

Also set the **OverwriteDateSources** flag to True.

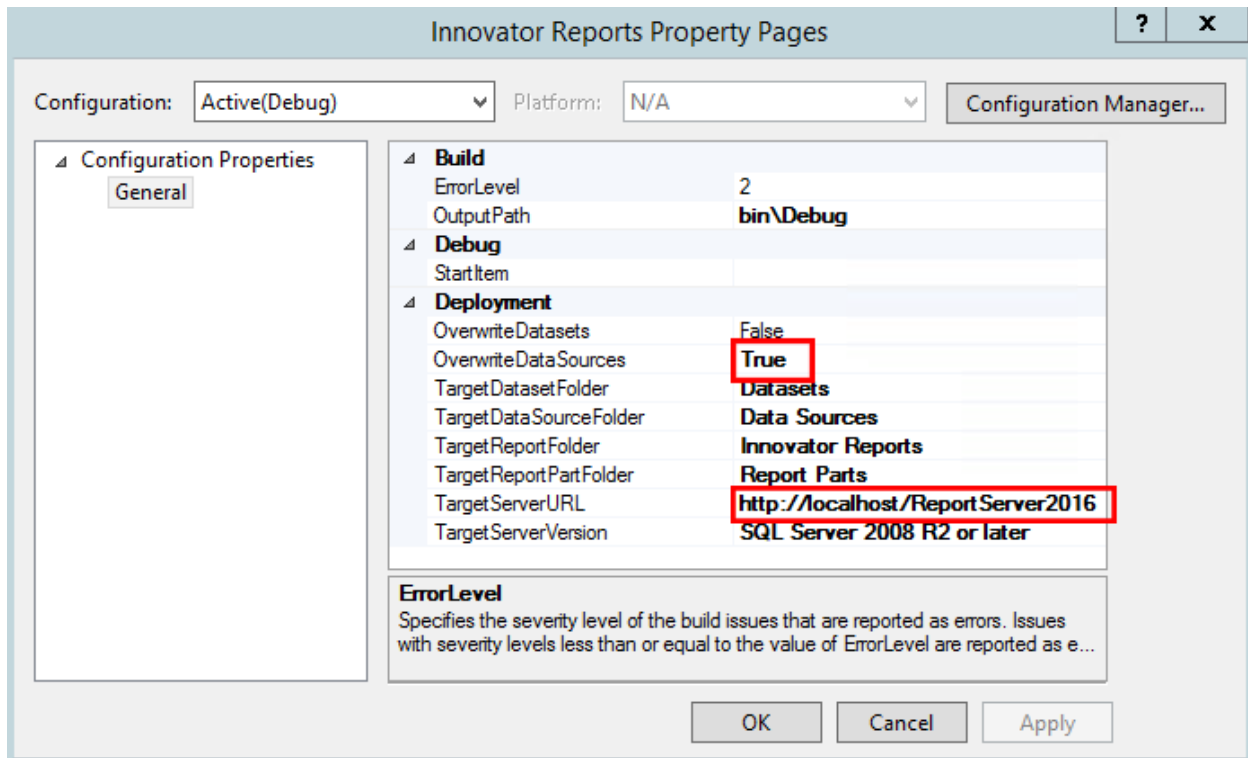

Figure 25.

Add New Shared Data Source

In the same 'Solutions Explorer' panel, right-click on the '**Shared Data Sources**' folder and select '**Add New Data Source**' context menu choice. Click **Edit** to configure the new datasource.

Connection Properties

1. Select or enter the '**Server name**' for the machine SQL Server is installed.
2. Select the '**Use a specific user name and password**' option and enter the login credentials for the database and check the **Save My password** option.
3. Select or enter the '**Database name**'.

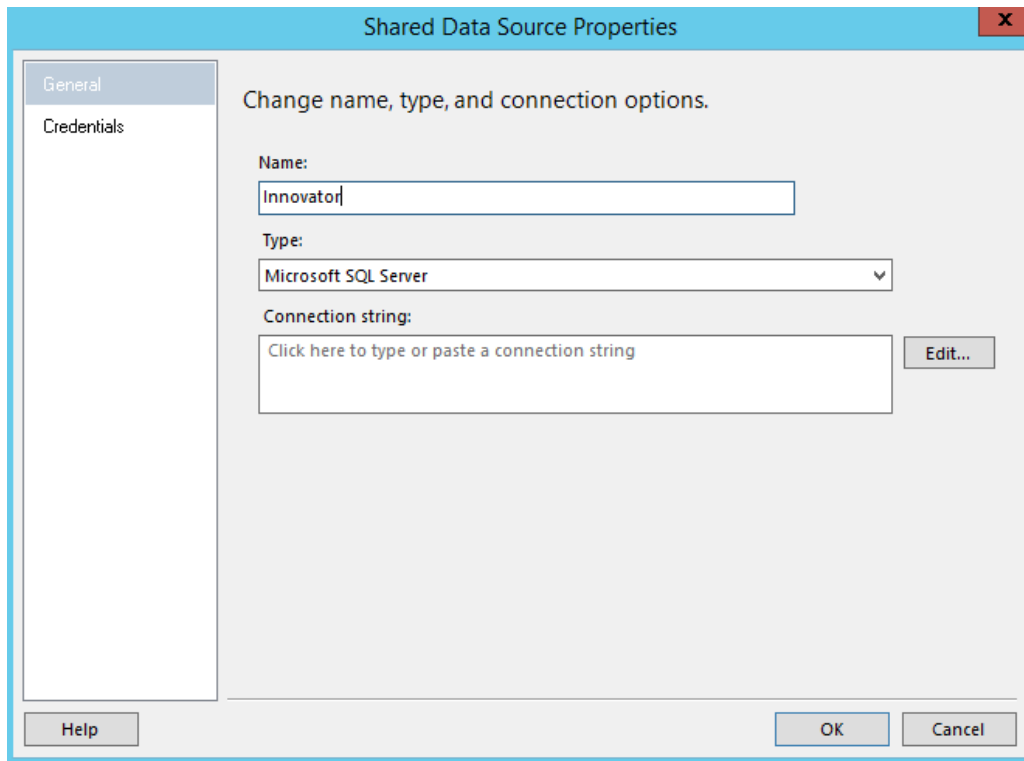

Figure 26.

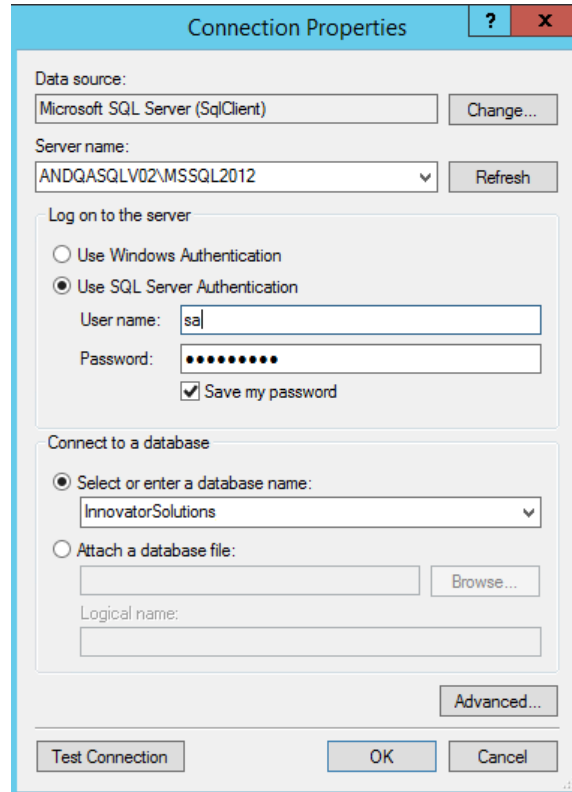

Figure 27.

Deploy the Shared Data Source

By default, the name of the Shared Data Source is the name of the Database you selected above. You can rename this if you want. Finally, you need to deploy this new Shared Data Source.

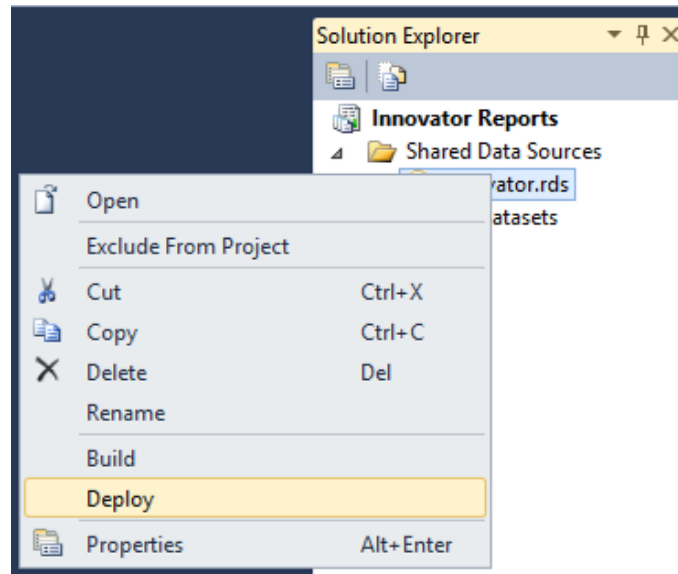

Figure 28.

Chapter 5. Creating your First Report

From the '**Solution Explorer**' panel right mouse click on the '**Reports**' folder and select the context menu choice '**Add New Report**'.

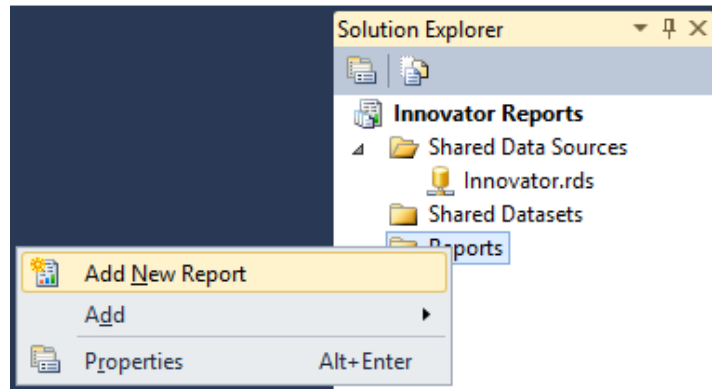
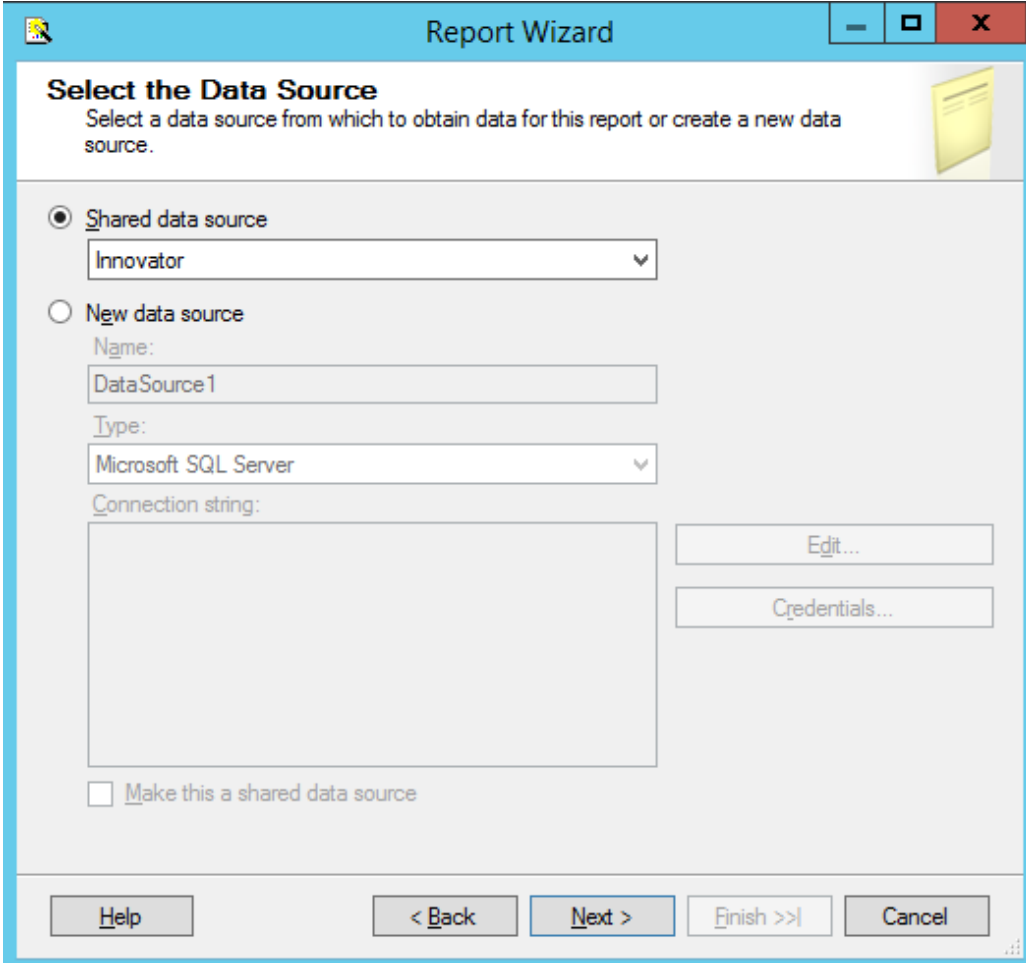

Figure 29.

Select the Data Source

You can create a unique Data Source for this Report but typically you would use the default Shared Data Source that you created.

Figure 30.

Design the Query

You need to provide the SQL Select query that fetches the data for the Report. In many cases you can enter the simple select clause in the dialog directly.

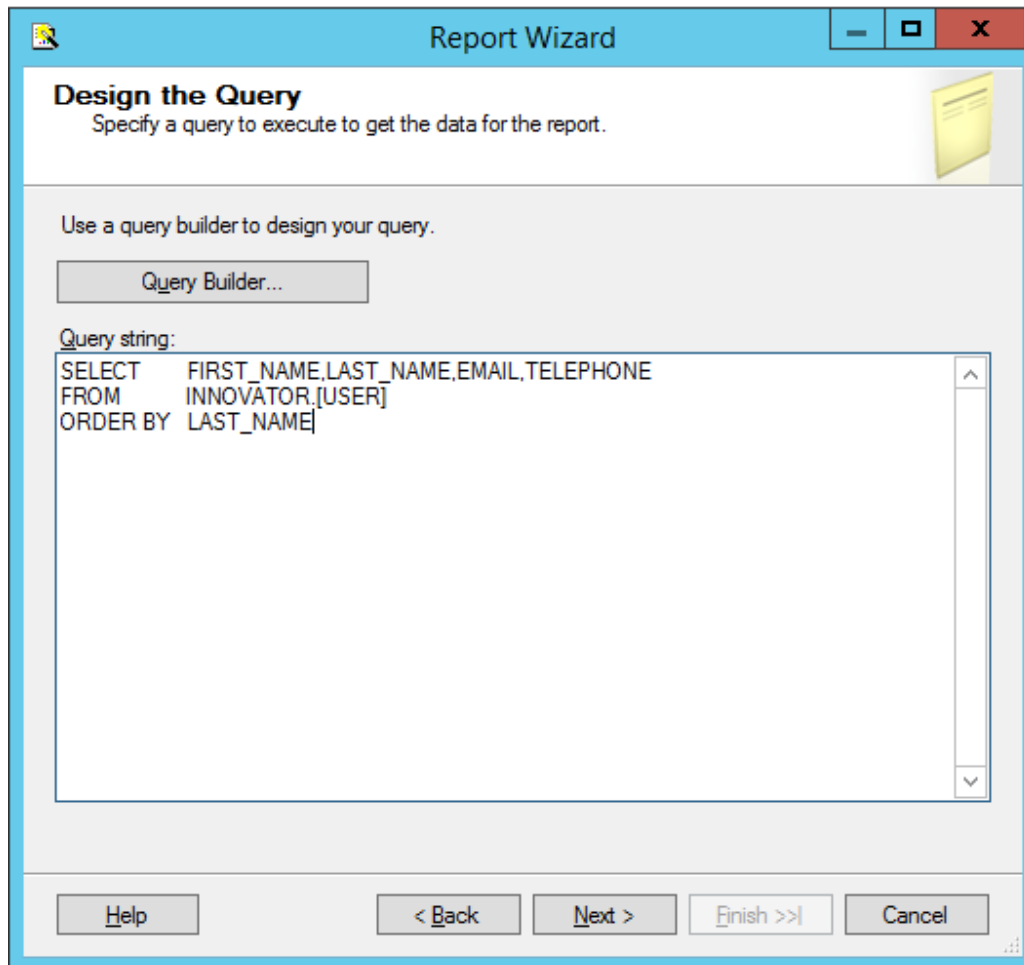

Figure 31.

Note: It is possible to pass Named Parameters into the query such as:

```
SELECT * FROM [PROJECT] WHERE id=@ID
```

The 'Edit...' button opens a Query Builder interface, which is covered later in more detail.

Select the Report Type

There are two choices for the Report Type: **Tabular** (column layout) and **Matrix** (rows and columns layout). Select the **Tabular** type:

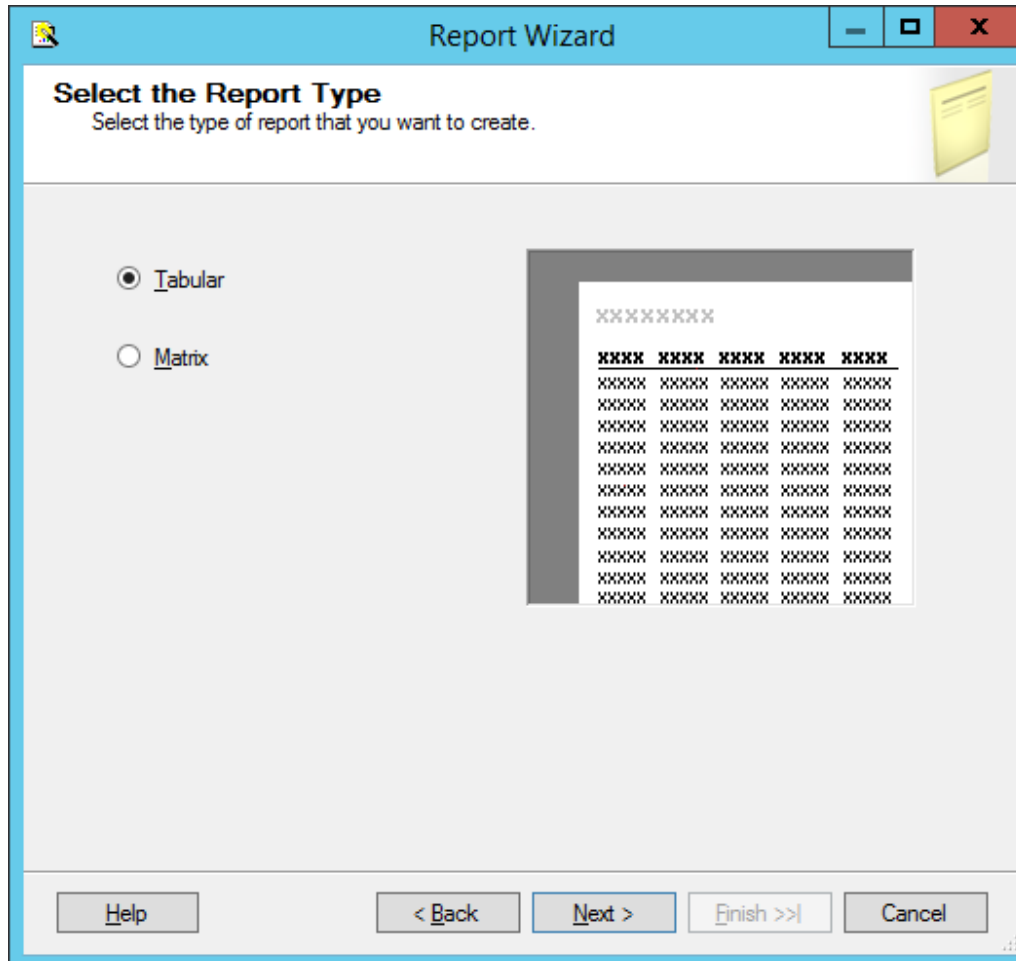

Figure 32.

Design the Table

Select the fields that you want to show on the Report. In this case, we were selective about which fields to return from the query select clause so we want all the fields.

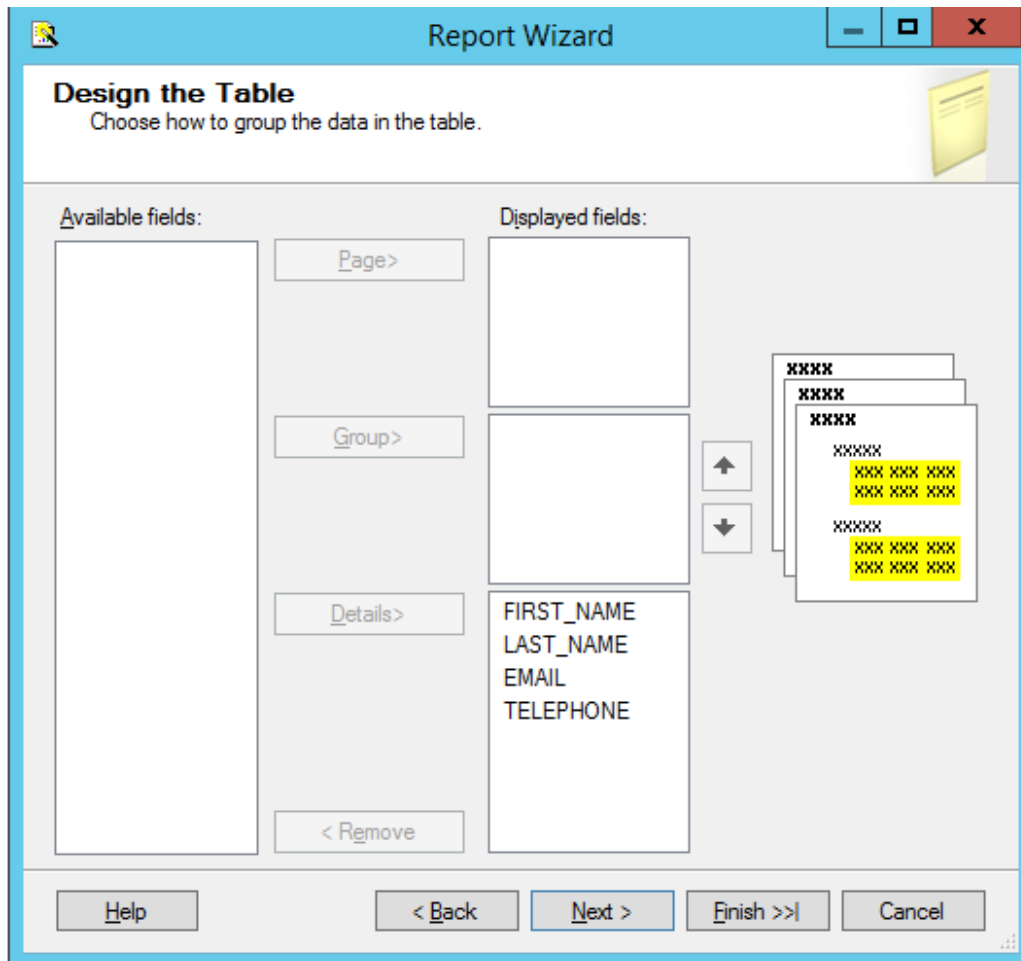

Figure 33.

Choose the Table Style

Select the style for the table for the Report. This example simply uses the default **State** style.

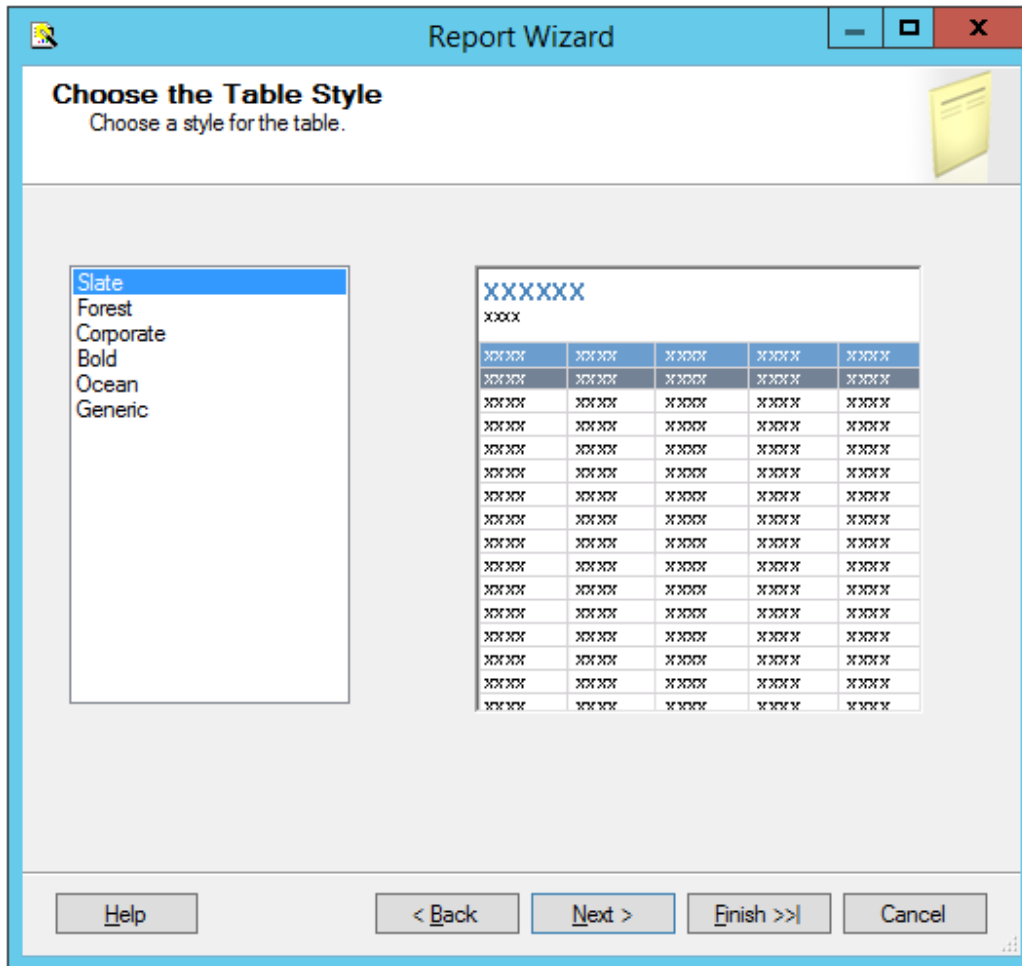

Figure 34.

Name the Report

The final step in the Report wizard is to name the Report.

Note: The **Report Name** must be chosen to be meaningful and should be the same name you set as the name of the Report Item in Infor PLM Accelerate.

Report Wizard

Completing the Wizard
Provide a name and click Finish to create the new report.

Report name:
User Report

Report summary:

Data source: Innovator
Connection string:
Report type: Table
Layout type: Stepped
Style: Slate
Details: FIRST_NAME, LAST_NAME, EMAIL, TELEPHONE
Query: SELECT FIRST_NAME, LAST_NAME, EMAIL, TELEPHONE
FROM INNOVATOR.[USER]
ORDER BY LAST_NAME

Preview report

Help < Back Next > Finish Cancel

Figure 35.

Wizard Report Results

The Report wizard builds the report, which looks similar to the following screen shot:

User Report

FIRST NAME	LAST NAME	EMAIL	TELEPHONE
ES	Admin		
Innovator	Admin		
Vault	Admin		
Super	User		

Figure 36.

Once the Report is opened in the Layout Tab you can make further changes as required.

Visual Studio Layout

The Report pane has three Tabs:

- **Data:** For editing the query for the Report. Look at the appendix in this document to see a more complex Report query example, using the graphical query builder instead of the wizard.
- **Layout:** For visually designing the Report with drag and drop functionality.
- **Preview:** For viewing the finished report with real data.

The '**Properties**' panel on the right is used for setting fonts, color, and other visual properties.

The '**Fields**' panel on the left is used to drag database fields onto the report.

The '**Toolbox**' panel also on the left is for dragging Report controls onto the Report layout. This is how you can add tables, labels, images, and charts to the Report layout.

Note:

Use the **View → Fields** menu, pick to open the Fields panel when in Layout mode.
 Use the **View → Toolbox** menu, pick to open the Toolbox panel.
 To open the Header and Footer, right-click to open the context menu in the pink field in the Report layout.

Deploying the Report

Once you are satisfied with the Report query and layout as viewed from the Preview Tab you need to deploy the Report to the Reporting Service. From the 'Solution Explorer' panel right mouse click on the 'User Directory' Report item and select the context menu choice Deploy. Watch for error messages in the output window at the bottom of the frame.

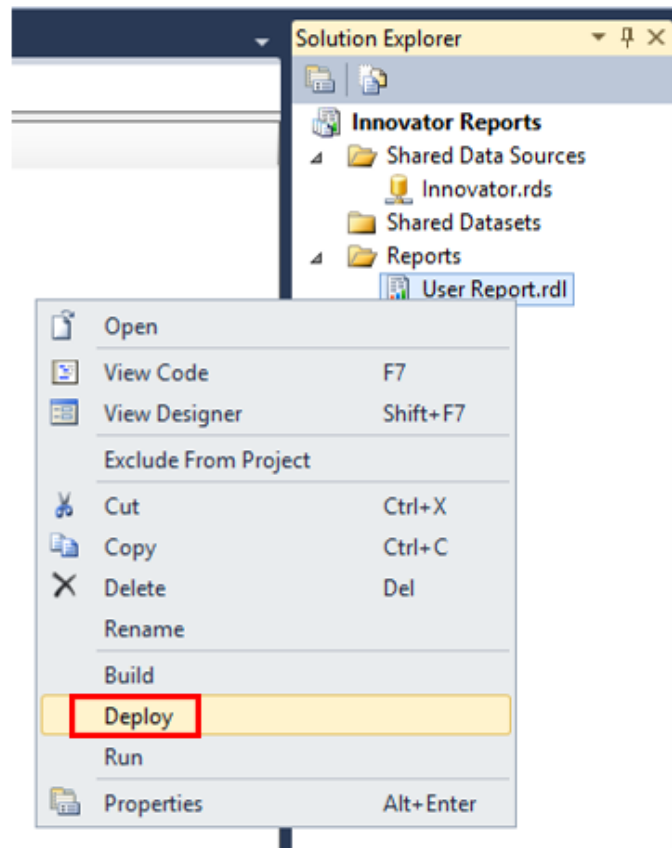

Figure 37.

Confirm Deployment

To confirm the new report has been deployed, open IE Browser and navigate to <http://localhost:80/Reports>. You should see the 'Innovator Reports' folder. Click on that link and you should see the report you created.

Select the hyperlink for the new Report and after it opens, run the Report.

Running the Report from within Infor PLM Accelerate

In order for users to run the new Reporting Services Report from within Infor PLM Accelerate you need to create an Innovator Report Item. The important settings to enable the Innovator/Reporting Services interface are:

- The Innovator Report Item name must be exactly the same as the Reporting Services Report name.
- The Location Field choice must be set to the new '**Service**' option.
- The Report Query Field specifies the parameters that are passed to the Report Server.

Adding Infor PLM Accelerate Report Item

1. Log into Infor PLM Accelerate as administrator.
2. In the TOC, navigate to **Administration --> Reports**.
3. Click **New** on the main Toolbar.
4. When the new Report Form opens enter the name of the Report (again this is the name you specified when you created the Report in Visual Studio).
5. Select the Report Type, which in this case is '**Generic**' meaning this Report, is available always.
6. Select the Report Location, which in this case is '**Service**'.
7. Select the Report Target, which in the case we want '**Window**'.
8. Because this sample Report is of type ItemType there is no Report query Value.

- Name:** User Report
- Type:** Generic
- Location:** Service
- Target:** Window
- Description:** (empty)
- Method:** (empty)
- Label:** (empty)
- Report Query:** (empty text area)

The status bar at the bottom of the window shows 'Ready' and 'Aras Innovator'.

Figure 38.

Note: If you are using Firefox, you have to manually enter a stylesheet under the **Stylesheet** tab.

- Test the Report by clicking on the Reports main menu bar choice and you should see the new **'User Report'** choice. Click on the menu choice and you should see a new window open with the **'User Directory'** Report.

Passing Named Parameters to the ReportServer

As step 4 describes in section 3.1, Report Server Variable, the value of the Innovator Report Item Property `report_query` is appended to the ReportServer URL providing additional parameters to control the ReportServer.

For example, the ID of the Item can be passed as the Named Parameter `@ID` for the SQL Select for the Reporting Services Report as in this example:

```
SELECT * FROM [PROJECT] WHERE id=@ID
```

To pass the ID for the context Item (the selected Item) on the URL to the ReportServer, the Innovator Report Item `report_query` Property would look like this:

```
np:id=<xsl:value-of select="@id"/>
```

This is actually an XSLT stylesheet fragment and is the directive for Innovator to add the string `&id=ACBDEF0123456789ACBDEF0123456789` to the end of the ReportServer URL (but the actual ID value is used).

In this case the Innovator Report is of type `Generic` so no ID is required but perhaps we want the Reporting Services Report to be returned in PDF or Excel format. We can control the ReportServer by adding the following parameter as the `report_query` value for the 'User Directory' Report: `rs:Format=PDF`

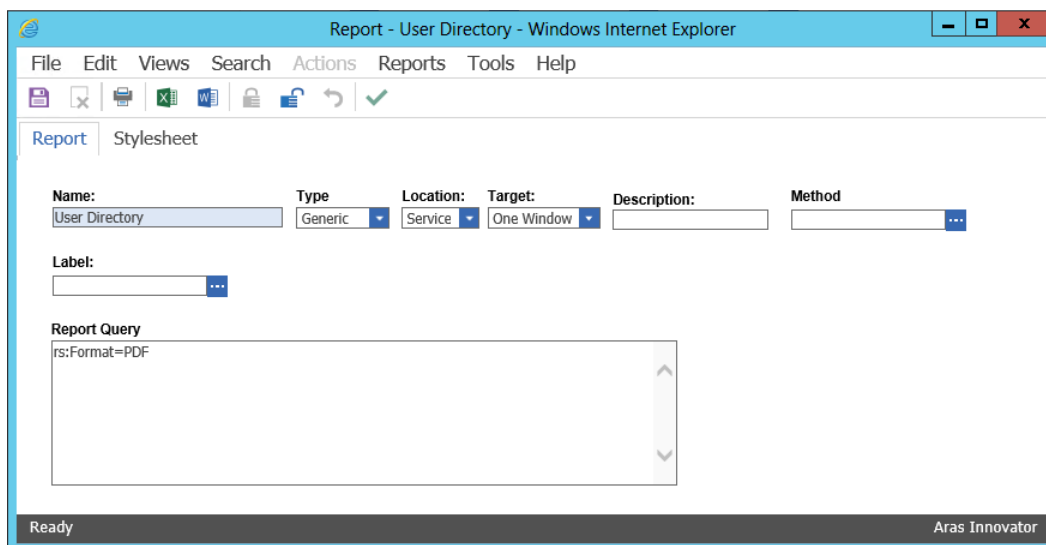

Figure 39.

Note: If you need to include more than one parameter for the report_query value, you need to use the Entity & rather than the actual & symbol to delimit the parameters. Recall that the report_query value is eventually part of the query_string for the URL to the ReportServer but is actually an XSLT stylesheet fragment and so the special symbols like <, >, and & need to be protected in XML need to be entered as Entities < > and & respectively.

For example, to pass the Named Parameter ID and also the Format PDF in the same report_query the value would look like this:

```
np:id=<xsl:value-of select="@id"/>&amp;rs:Format=PDF
```

Chapter 6. Report Server query_string Parameters

There are several parameters that you can use to control how the Reporting Services run your Report requests. You include these in the Report Item's report_query property, which the client then uses to form the query_string for the ReportServer request:

Named Parameters

Named Parameters passed onto the SQL Select query. For example,

```
np:last_name=Kohl
```

Would map the value Kohl to the Named Parameter @last_name in the SQL Select:

```
SELECT * FROM [USER] WHERE last_name=@last_name
```

Format Parameter

Format parameter to control the format the Report is rendered:

```
rs:Format=XML
```

```
rs:Format=PDF
```

```
rs:Format=HTML4.0
```

```
rs:Format=MHTML
```

```
rs:Format=EXCEL
```

```
rs:Format=Word
```

Report Toolbar

Turn off the Report Toolbar:

```
rc:Toolbar=false
```

Parameters Form

Turn off the Parameter Collection area above the Report, which is a simple dynamically created Form with Fields to allow the user to enter input for the Named Parameters for the SQL Select query. The Named Parameters passed on the ReportServer URL query_string are shown and the user fills in the rest:

```
rc:Parameters=false
```

```
rc:Parameters=Collapsed
```

Zoom

Control the zoom:

```
rc:Zoom=100
```

```
rc:Zoom=% zoom as integer
```

```
rc:Zoom=Page Width
```

```
rc:Zoom=Whole Page
```

Reports Folder

The default Folder where Reporting Services Reports are deployed is in 'Innovator Reports' however, you may deploy the Reports in other Folders and you specify this using this Parameter:

```
irs:Folder=Your Folder Name
```

Report Name

The Infor PLM Accelerate client automatically appends the Parameter to specify the Report to run on the query_string, which is the name of the Report Item. However, if run reports programmatically you may need to set this directly yourself:

```
irs:Report=Your Report Name
```

Chapter 7. Report Manager

The Reporting Services ReportServer comes with a Report Manager page to administer the Reports, Folders, Data Sources, and so on. This page has been integrated into Infor PLM Accelerate client via a Report that opens the Report Manager page (see section Installing Reporting Services for more information about this Report Item).

Reports that are created and tested on the development machine can be moved to a production ReportServer by exporting the RDL file for the Report from your local development machine and then importing it into the production machine.

The process of exporting a Report and importing it into another ReportServer and enabling the Report in Infor PLM Accelerate is a four step process:

1. Export the RDL file via the Report Manager page.
2. Import the RDL file via the Report Manager page.
3. Reassign the Data Source to the imported Report.
4. Add a Report Item to call the Reporting Services Report.

Opening the Report Manager page

1. In the TOC, navigate to **Administration --> Reports**.
2. Click **Reports** on the main menu and the **Report Manager** choice.
3. The **Report Manager** page opens in a new window as shown below:

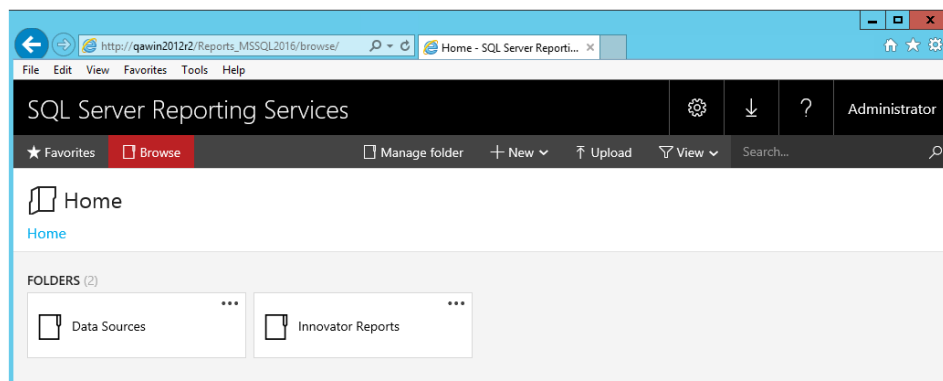

Figure 40.

Note: This same page can be opened from your browser with the URL <http://localhost:80/Reports>

Export the RDL

To export a RDL file for a Report, click on the **'Innovator Reports'** Folder. You see a list of Reports and Shared Data Sources.

Select **'Manage'** from the Report Context menu, and then select **'Download'** from the User Report page. This opens a dialog asking for confirmation that you want to save the RDL file.

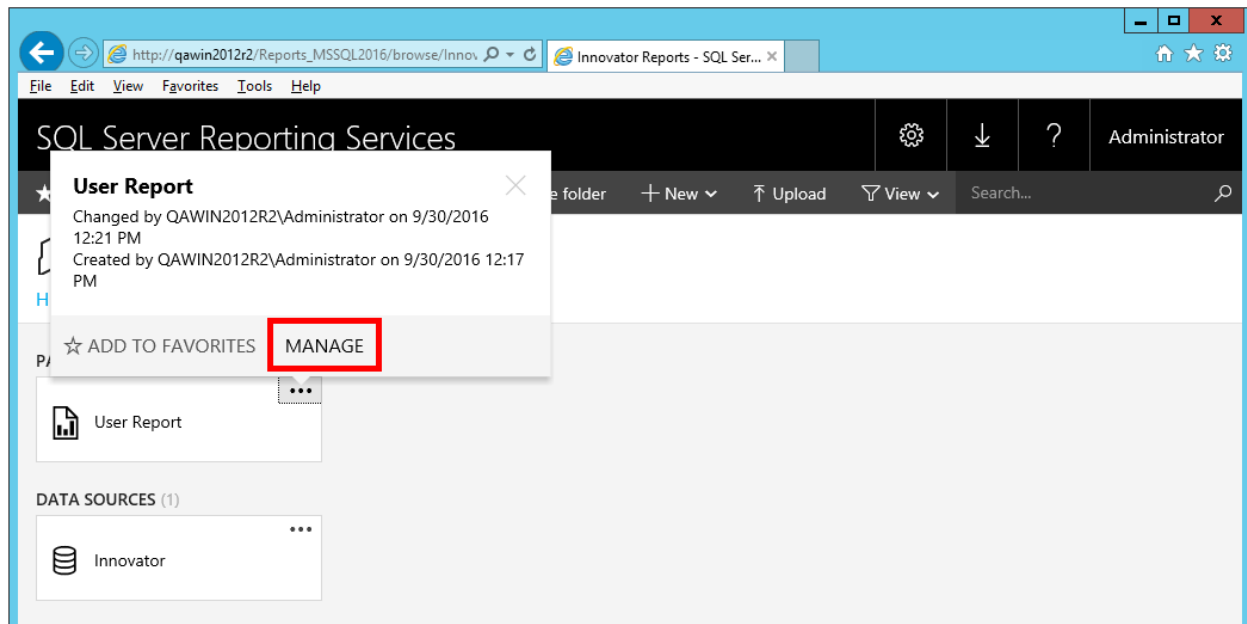

Figure 41.

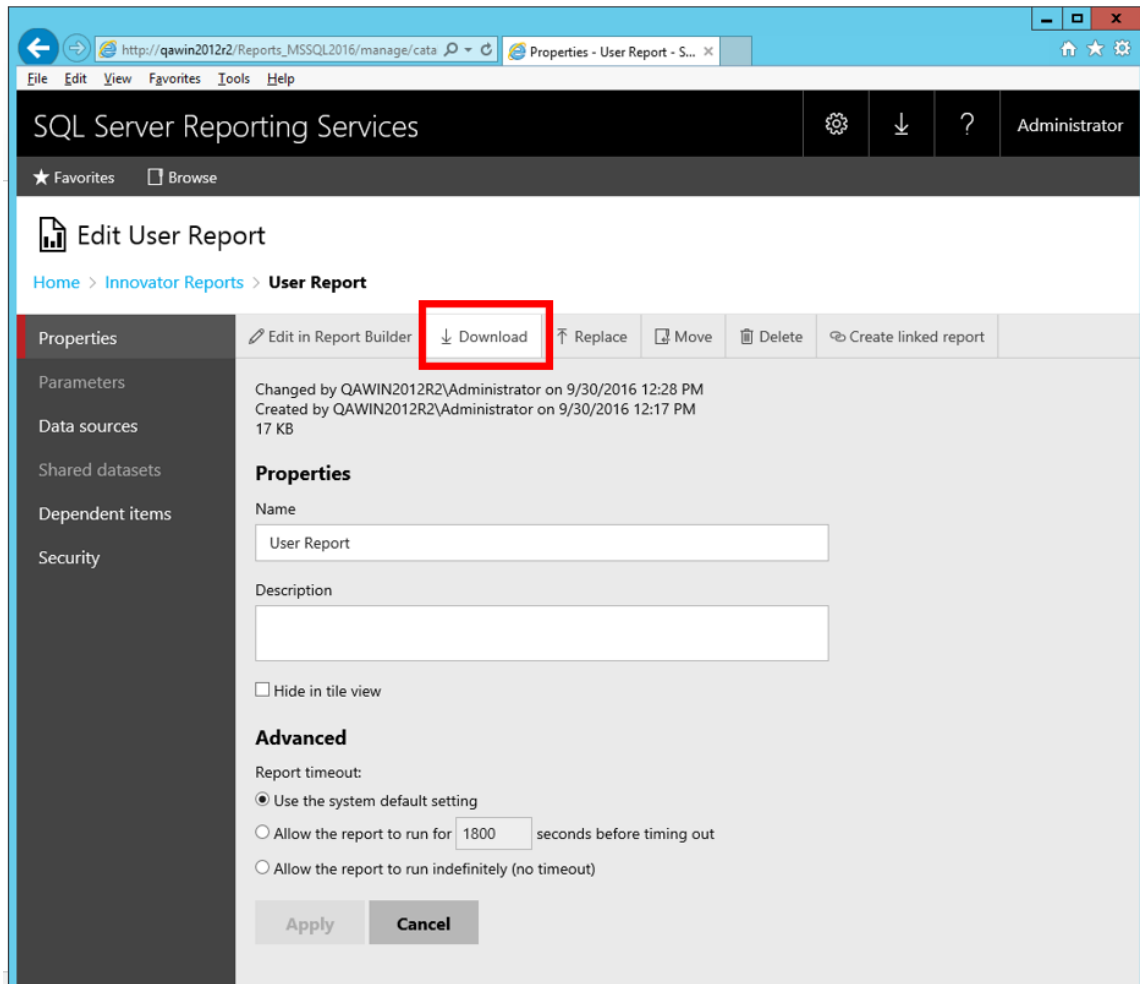

Figure 42.

Import the RDL

Log into the target Infor PLM Accelerate Server:

1. In the TOC, navigate to **Administration --> Reports**.
2. Click **Reports** on the main menu and the **Report Manager** choice.
3. The Report Manager page opens in a new window as shown below:

Note: This same page can be opened from your browser with the URL <http://localhost:80/Reports>

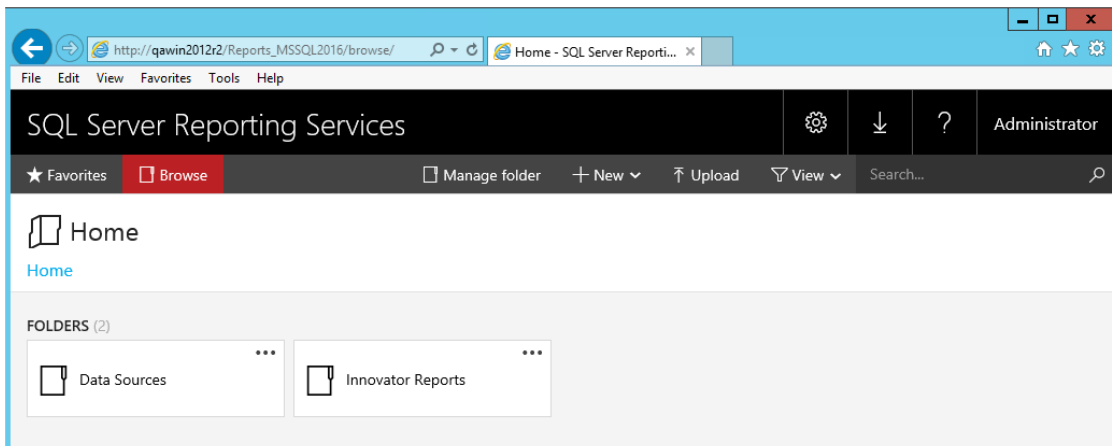

Figure 43.

Click on the **'Innovator Reports'** Folder and you see a list of Reports and Shared Data Sources. Click **'Upload'** in the middle of the screen.

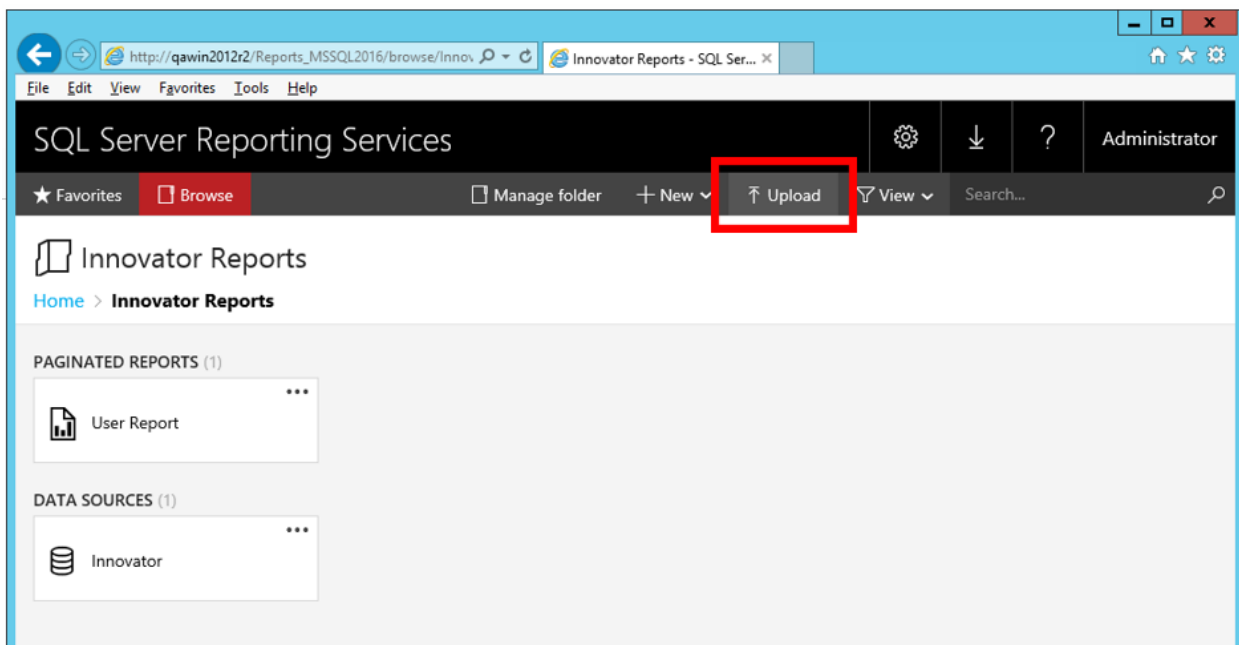

Figure 44.

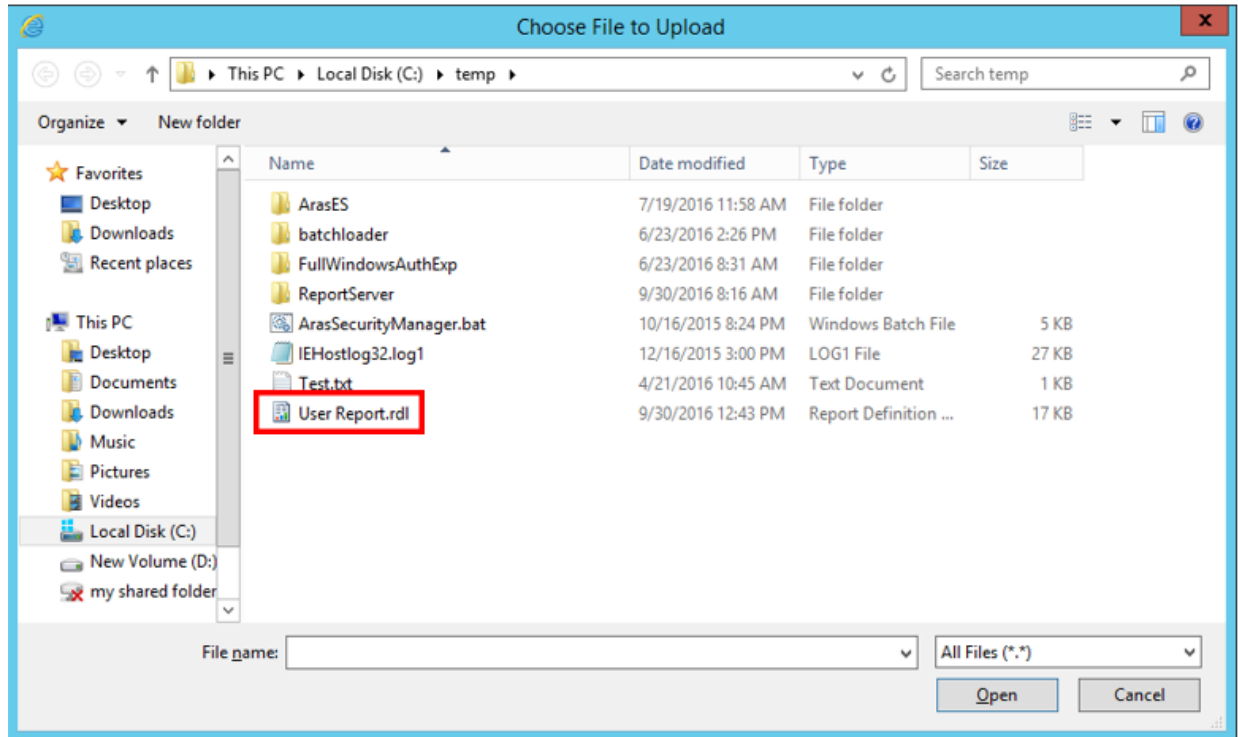

Figure 45.

This opens the File Selection dialog for you to select the RDL file to upload.

Select the RDL file and click '**Open**'. The RDL file is uploaded to the target ReportServer and deployed. You should see the new Report in the Folder now.

Select the Shared Data Source

The Data Source for the Report may need to be changed if the name of the Shared Data Source is different on the target ReportServer.

1. Click on the properties icon in the **Edit** column for the new Report that was uploaded.
2. This opens the **Properties** page for the Report where you can select its Shared Data Source.

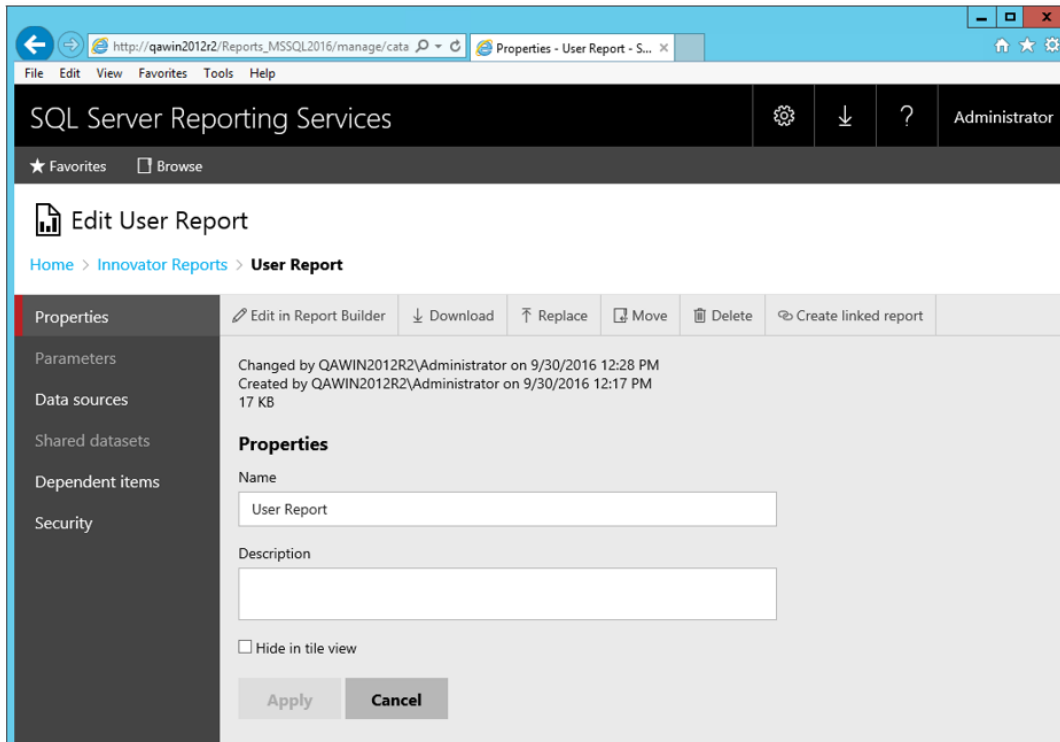

Figure 46.

3. Select the **Data Sources** navigation link. The first choice **A shared data source** should be selected.

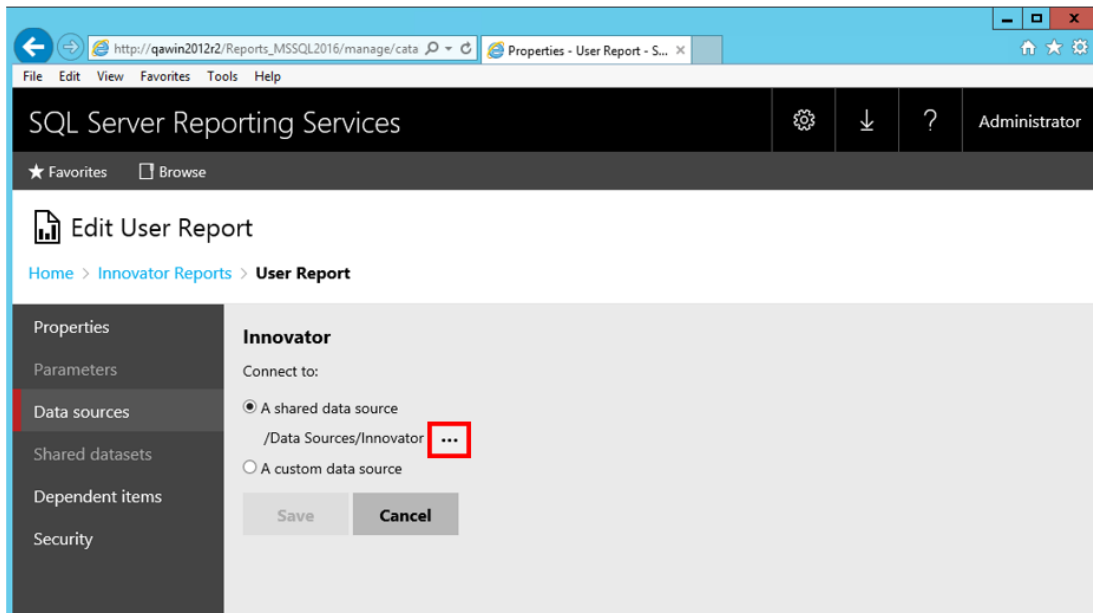

Figure 47.

If the named Shared Data Source is incorrect for this ReportServer click ‘...’ to open the Shared Data Source page. Navigate the Folders to locate the desired Shared Data Source, select it, and click ‘OK’.

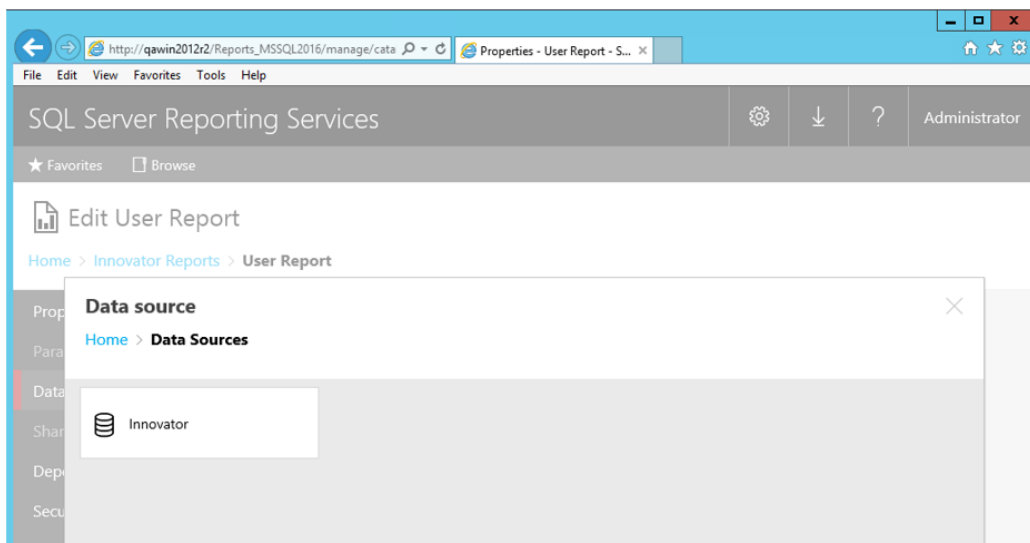

Figure 48.

Chapter 8. Date Related SQL Queries

AML is the language of Infor PLM Accelerate, but some external add-ons do connect to Infor PLM Accelerate on a direct SQL level. Because Infor PLM Accelerate stores DateTimes in SQL Server as UTC, we have provided an add-on function for Microsoft SQL Server that allows the easy conversion of DateTime to and from UTC.

To convert DateTime values from UTC to a specific time zone, use the function `ConvertToLocal` (`{value},{Time Zone}`). The time zone should be specified according to the registry key name of the time zone desired. (Refer to *Infor PLM Accelerate - Configuring Internationalization*). To use the `DEFAULT` parameter for the `{Time Zone}`, it is required that a value be set for `CorporateTimeZone`.

Example:

```
select item_number, created_on
from innovator.Document
```

Would be written as

```
select item_number, innovator.ConvertToLocal(created_on,DEFAULT) as
CreadtedOn
from innovator.Document
```

Or

```
select item_number, innovator.ConvertToLocal(created_on,'Eastern
Standard Time') as CreadtedOn
from innovator.Document
```

To convert DateTime values from a specific time zone to UTC, use the function `ConvertFromLocal` (`{value},{Time Zone}`). The time zone should be specified according to the registry key name of the time zone desired. (Refer to **Infor PLM Accelerate - Configuring Internationalization**) To use the `DEFAULT` parameter for `{Time Zone}`, it is required that a value be set for `CorporateTimeZone`.

Example:

```
update innovator.Documnet
set effective_date = '1/1/2007 00:00:00.00'
```

Would be written as

```
update innovator.Documnet
set effective_date = innovator.ConvertFromLocal('1/1/2007
00:00:00.00',DEFAULT)
```

Or

```
update innovator.Documnet
set effective_date = innovator.ConvertFromLocal('1/1/2007
00:00:00.00','Eastern Standard Time')
```

This allows users to write queries in a familiar time zone context.

```
select item_number, innovator.ConvertToLocal(release_date,DEFAULT) as  
ReleaseDate  
from innovator.Document  
where created_on >= innovator.ConvertFromLocal('1/1/2007  
00:00:00.00',DEFAULT)
```