

Infor Enterprise Server eMessage Administration Guide

Copyright © 2015 Infor

Important Notices

The material contained in this publication (including any supplementary information) constitutes and contains confidential and proprietary information of Infor.

By gaining access to the attached, you acknowledge and agree that the material (including any modification, translation or adaptation of the material) and all copyright, trade secrets and all other right, title and interest therein, are the sole property of Infor and that you shall not gain right, title or interest in the material (including any modification, translation or adaptation of the material) by virtue of your review thereof other than the non-exclusive right to use the material solely in connection with and the furtherance of your license and use of software made available to your company from Infor pursuant to a separate agreement, the terms of which separate agreement shall govern your use of this material and all supplemental related materials ("Purpose").

In addition, by accessing the enclosed material, you acknowledge and agree that you are required to maintain such material in strict confidence and that your use of such material is limited to the Purpose described above. Although Infor has taken due care to ensure that the material included in this publication is accurate and complete, Infor cannot warrant that the information contained in this publication is complete, does not contain typographical or other errors, or will meet your specific requirements. As such, Infor does not assume and hereby disclaims all liability, consequential or otherwise, for any loss or damage to any person or entity which is caused by or relates to errors or omissions in this publication (including any supplementary information), whether such errors or omissions result from negligence, accident or any other cause.

Without limitation, U.S. export control laws and other applicable export and import laws govern your use of this material and you will neither export or re-export, directly or indirectly, this material nor any related materials or supplemental information in violation of such laws, or use such materials for any purpose prohibited by such laws.

Trademark Acknowledgements

The word and design marks set forth herein are trademarks and/or registered trademarks of Infor and/or related affiliates and subsidiaries. All rights reserved. All other company, product, trade or service names referenced may be registered trademarks or trademarks of their respective owners.

Publication Information

Release: Infor Enterprise Server 10.4

Publication Date: January 20, 2015

Document Code: U8307H US

Contents

About this guide.....	5
Intended audience.....	5
Related documents.....	5
Contacting Infor.....	5
Chapter 1: Introduction.....	7
Definitions.....	8
Message handling.....	9
Outbound message handling.....	9
eMessage Connector message structure.....	9
Chapter 2: Repository.....	11
How LN uses the Repository.....	11
LN Output Devices.....	11
Predefined values.....	13
The Repository sessions.....	13
Service Providers (ttcmf0110m000).....	13
Provider Parameters (ttcmf0120m000).....	14
Outlook provider parameter.....	15
SMTP provider parameters.....	15
Services (ttcmf0130m000).....	15
Address Types by Service (ttcmf0140m000).....	17
Chapter 3: Message Log.....	19
Tracking messages.....	19
The Message Log sessions.....	19
Message Log (ttcmf1500m000).....	19
Delete Message Log (ttcmf1200m000).....	21
Message Log by Service Name (ttcmf1501m000).....	21
Message Log by Application Name (ttcmf1502m000).....	22
Chapter 4: Addressing.....	23
To store address information.....	23
The Addressing sessions.....	23
Address Book (ttcmf2100m000).....	23
Distribution Lists (ttcmf2110m000).....	25

Chapter 5: To print reports.....	27
Architecture.....	27
The CMF Print Dialog.....	28
LN Report Object Close.....	29
The Print dialog box.....	29
Recipient List (ttcmf2120m000) (messages).....	32
Recipient List (ttcmf2121m000) (tasks).....	33
Attendee List (ttcmf2122m000).....	33

About this guide

This document forms the System Administration Guide for the LN eMessage Connector. The contents include information on message handling, how LN uses the Repository, the message log, addressing and printing reports.

Intended audience

This guide is intended for system administrators.

Related documents

You can find the documents in the product documentation section of the Infor Xtreme Support portal, as described in "Contacting Infor".

Contacting Infor

If you have questions about Infor products, go to the Infor Xtreme Support portal at <http://www.infor.com/inforxtreme>.

If we update this document after the product release, we will post the new version on this Web site. We recommend that you check this Web site periodically for updated documentation.

If you have comments about Infor documentation, contact documentation@infor.com.

The eMessage Connector enables you to build several classes of messaging applications within the context of an LN application. LN supports e-mail messages. With the eMessage Connector, the LN application can:

- Send messages through Microsoft Outlook.

Note: Sending messages through Microsoft Outlook is not supported when using LN UI.

- Send messages to a server-side service provider (SMTP).

The eMessage Connector and all the functions in its API are independent of the actual messaging protocol used between sender and recipient.

The eMessage Connector is defined between an LN messaging-enabled application and one or more service providers. On the client side, communication is one-directional, from LN to external service providers. On the server side, communication can occur in both directions.

The overall process is depicted in this diagram:

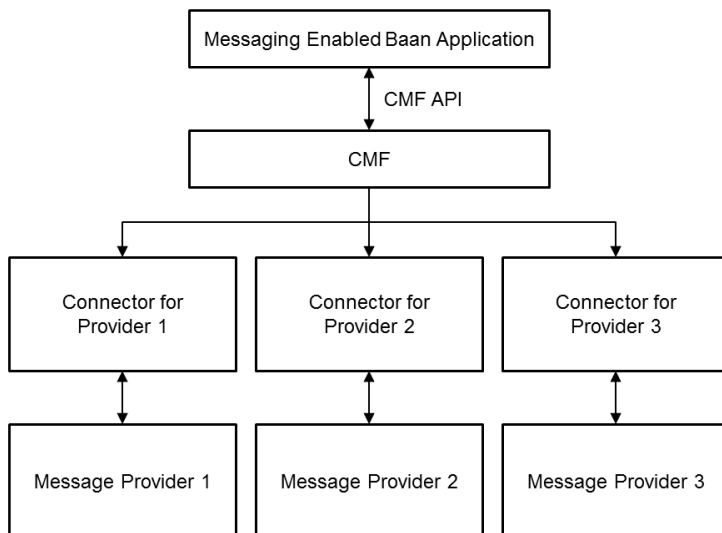

Definitions

This section contains a list of definitions used in this manual.

- **4GL Process**

The 4GL process can be any LN 4GL process that needs to communicate with another process not located in the same LN Virtual Machine (BVM). This external process can be another LN process running on a separate BVM or it can be third-party messaging-based software such as Microsoft® Office Outlook. This 4GL process can send messages to an external process and it can process incoming messages.

- **eMessage Connector DLL**

The eMessage Connector DLL is a 4GL DLL that any LN process can use to create, send, and receive message objects. The DLL contains functions used to create, examine, and transport message objects. The DLL accesses the eMessage ConnectorRepository to determine the available message types and the connectors to handle those message types. When an LN process wants to send a message, the eMessage Connector DLL examines the Repository to determine and start the appropriate connector needed to handle the message.

- **eMessage Connector**

The eMessage Connector acts as the intermediary between the 4GL process and the service provider. When the connector starts, it determines from the eMessage Connector Repository how to connect to the external provider and then establishes a connection. From then on the connector handles the transport of the message objects between the 4GL process and the external provider.

The connector also performs message logging. All messages passing through the connector are logged to the eMessage Connector Repository log table and the individual message parts are stored in the file system (if logging is enabled). Storing message objects as files ensures traceability and is also important for LN 4GL applications. The LN 4GL does not allow the allocation of large memory areas for processing BLOBs (Binary Large Objects) and other large objects. The message log therefore allows the LN applications to digest these large files in smaller chunks, by reading them from the file system in small pieces.

- **eMessage Connector Repository**

The Repository stores several types of information about the eMessage Connector environment:

- eMessage Connector services: supports email
- Message types supported per service: SMTP
- eMessage Connector Service providers: supports SMTP
- Message Logs

Message handling

Outbound message handling

A LN process follows a number of steps to send a message to a service provider:

- The LN process uses the eMessage Connector DLL functions to create the message.
- The LN process instructs the DLL to use a particular service to send the message. A service is associated with a connector, which provides the actual service.
- The DLL accesses the eMessage Connector Repository to determine which connector to use to process the message object.
- The eMessage Connector starts this connector and passes the message object to it.
- The connector accesses the Repository to determine the appropriate parameters to be used to connect to the provider. Connection is established to the service provider and the message is sent.
- The eMessage Connector performs the appropriate message logging.

eMessage Connector message structure

eMessage Connector messages are represented internally as LN Virtual Machine message objects. On disk, the messages are represented as a set of one or more files. The first file, known as the header, is an XML document. If other files exist, they are sent as attachments to the XML header and specified as such in the header. The format of these attachments is application-specific and depends on the interface agreement between the applications that exchange these files. The transmission method of eMessage Connector files between the connector and the provider is provider-specific.

How LN uses the Repository

The Repository holds information about the services and service providers that the eMessage Connector can use. You can use the Repository sessions to enter and update services and services providers.

When LN receives a message, it first determines the type of message service required. LN uses the Address Types by Service (ttcmf0140m000) session for this.

After LN knows what type of message service to use, it refers to the Services (ttcmf0130m000) session to determine what type of service provider to use. LN then uses the Service Providers (ttcmf0110m000) session to link the message to the correct 4GL connector.

Before you can use eMessage Connector, you must specify this information:

- LN output devices, to support eMessage Connector in job mode
- message services
- service providers

LN Output Devices

Outlook output device

Use the Device Data (ttaad3500m000) session to create a device to send emails to an Outlook mail client. Run these actions:

- Add a new device of type **Rewrite File**.
- Enter the system locale in field **Locale**.
- Enter **ttcmfprint** in the field **4GL Program**.
- Enter outlook In the field **Argument**.
- Enter the default value **66** in the field **Page Length**.

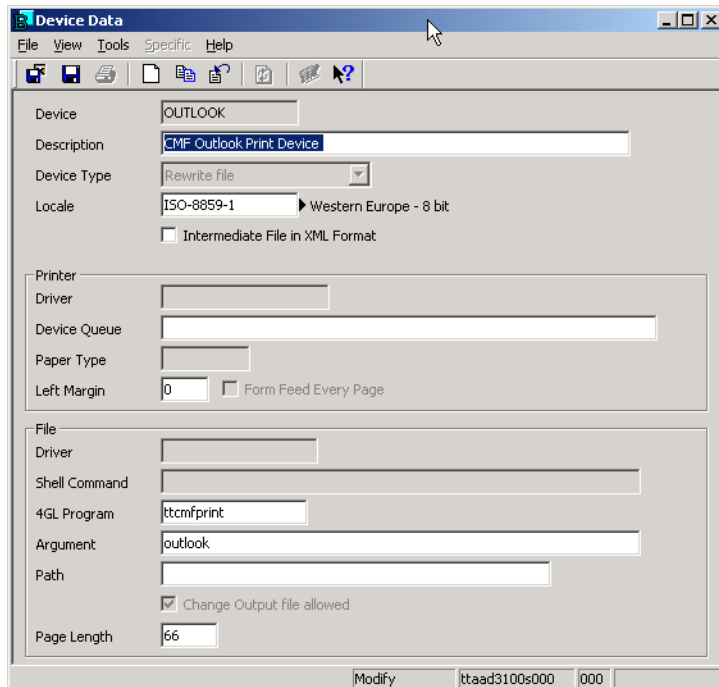

SMTP output device

Use the Device Data (ttaad3500m000) session to create an SMTP device.

To create an Outlook device:

- Add a new device of type **Rewrite File**.
- Enter the system locale in field **Locale**.
- Enter **ttcmfprint** in the field **4GL Program**.
- Enter **smtp** in the field **Argument**.
- Enter the default file location for temporary files in the field **Path**.
- Enter the default value **66** in the field **Page Length**.

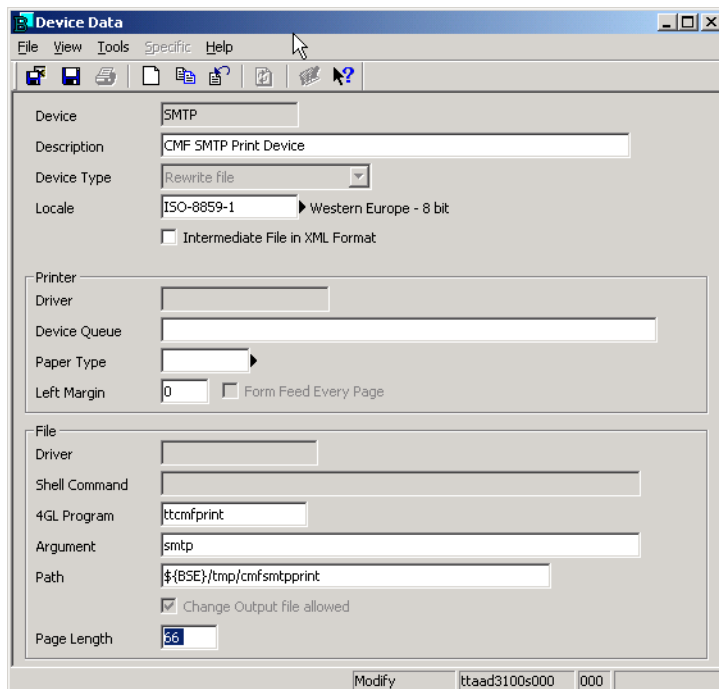

Predefined values

At installation, LN supplies predefined values for the Outlook service provider.

You can find the values in these Repository sessions:

- Service Providers (ttcmf0110m000)
- Provider Parameters (ttcmf0120m000)
- Services (ttcmf0130m000)
- Address Types by Services (ttcmf0140m000)

You can specify values for Outlook by running the ttcmfinit script (normally executed at installation).

The Repository sessions

Service Providers (ttcmf0110m000)

Use the Service Providers (ttcmf0110m000) session to link each connector to a particular provider. The value that you enter in the 4GL Connector field must exist in the Sessions (ttadv2500m000) session.

The Specific menu contains this option:

- **Provider Parameters (Ctrl+Shift+P)**

Displays the Provider Parameters (ttcmf0120m000) session, which you can use to maintain the parameters for the provider.

Follow this procedure to specify a new service provider:

- 1 Enter the name and description of the new service provider in the fields **Provider** and **Description**.
- 2 Enter the session name of the LN 4GL connector process associated with the provider in the field **4GL Connector**.

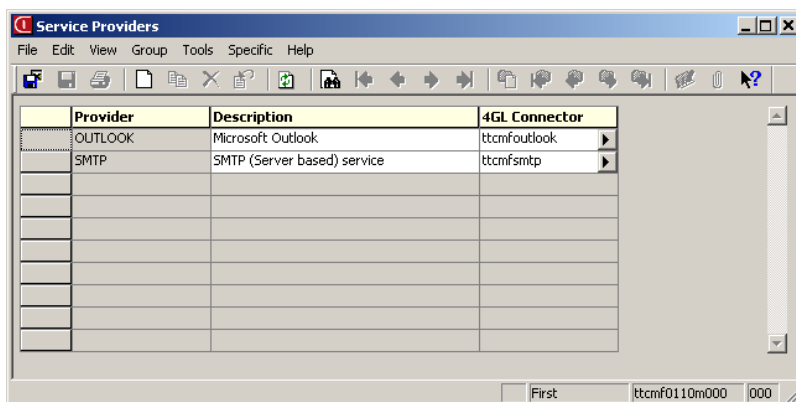

Field	Description
Provider	Enter the name of the service provider.
Description	Enter a description of the service provider.
4GL Connector	Enter the session name of the LN 4GL connector process associated with the provider. You can click on the right arrow to display the Sessions (ttadv2506s000) session.

Currently eMessage Connector only supports the Microsoft® Outlook mail client and SMTP as service providers.

Provider Parameters (ttcmf0120m000)

You can only call the Provider Parameters (ttcmf0120m000) session from the Service Providers (ttcmf0110m000) session. Use it to specify the startup parameter values for a particular connector.

The eMessage Connector automatically fills in the provider parameters using the 4GL Connector when the Provider Parameters (ttcmf0120m000) session starts. You cannot add new parameters. However, you can change existing parameter values.

The only field you can change is **Parameter Value**.

Outlook provider parameter

To configure the provider parameter for Outlook, you have to define the location of the messaging plug-in **cmfuiadap.exe** on the user's desktop. By default this is the **\bin** subdirectory of the installation of Infor LN Worktop.

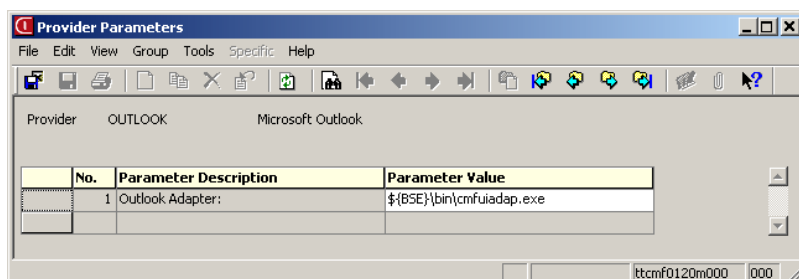

SMTP provider parameters

Four parameters must be defined to configure the SMTP provider:

- 1 Specify the name of the SMTP mail host
- 2 Specify the name of the SMTP port
- 3 Specify the Connection timeout in seconds
- 4 Specify the <Mail from> domain

Field	Description
Sequence Number	Displays the order of the parameters (automatically filled).
Parameter Description	Displays a description of the parameter (automatically filled).
Parameter Value	Enter the value associated with the particular parameter.

Services (ttcmf0130m000)

Use the Services (ttcmf0130m000) session to specify the available services and the providers that support them. Only one provider per service per environment is allowed.

LN creates the message storage path directory and the inbox and outbox subdirectories after you save each entry.

Follow this procedure to specify a service and to link it to a provider:

- 1 Enter the name and description of the service.
- 2 Enter the name of a provider from the Service Providers (ttcmf0110m000) session. You can click the right arrow to display a list of valid providers.

- 3 Select **Enabled** to enable the service. A service must be enabled before it can be used. Clear **Enabled** to disable the service. For example, when a service provider is not available.
- 4 Enter the path where messages from this service are stored. Inbox and outbox subdirectories are created under this directory. Select **Logging** to enable logging.
- 5 Choose the default attachment file type for the service. When LN sends a report using eMessage Connector, the report is converted to the format specified here.

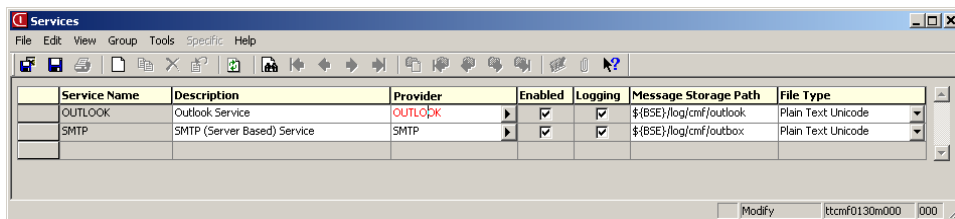

Field	Description
Service Name	Enter the name of the service offered by a provider.
Description	Enter a description of the service.
Provider	Enter a provider from the Service Providers (ttcmf0110m000) session. You can click the right arrow to display a list of valid providers.
Enabled	Select to enable the service. A service must be enabled before it can be used.
Logging	Select if you want messages sent by this service to be logged to the Message Log, which is displayed in the Message Log (ttcmf1500m000) session.
Message Storage Path	Enter the path where messages from this service are stored. Inbox and outbox subdirectories are created under this directory.
File Type	<p>Choose the preferred attachment type for the service. When LN uses eMessage Connector to send a report, the report is converted to this format. Choose one of the following from the drop-down list:</p> <ul style="list-style-type: none"> • Plain Text ASCII • Postscript • RTF • HTML ASCII • HTML Unicode • Plain Text Unicode • PDF

Address Types by Service (ttcmf0140m000)

Use the Address Types by Service (ttcmf0140m000) session to set up the link between an address type and its type of service. You can also use this session to specify whether you see the message before LN forwards the message.

Follow this procedure to link an address type to a service (for example, when sending a message via Outlook, it is possible to view/edit the message in Outlook, but only if **UI Required** is On:

- 1 Enter an address type and description.
- 2 Select **UI Required** if you want to make changes before the message transfer is complete.
- 3 Enter the name of the service. Each service can have more than one address type, which means that a service can appear on this list more than once.

One address type configuration is supported for Outlook as a mail client. For SMTP two address type configurations are supported, which means with or without using the Outlook mail client for resolving the recipient's mail address, like displayed in the following figure.

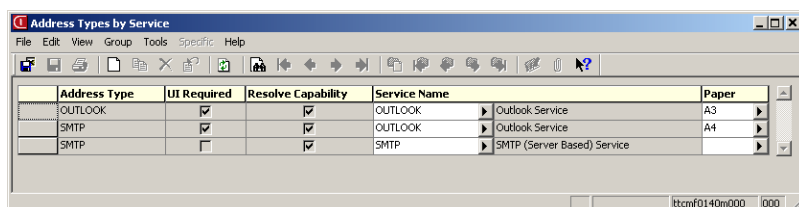

Field	Description
Address Type	Enter a valid eMessage Connector address type, such as smtp. There are no restrictions on the content of this field, so client sites can customize the address types.
Description	Enter a description of the address type.
UI Required	Select to allow additional user interaction before the message transfer is complete. For example, the Outlook connector allows user interaction.
Resolve Capability	Select to give the service displayed in Service Name the capability to resolve an address when given a name and address type. Currently only the Outlook connector supports this.
Service Name	Enter a service from the Services (ttcmf0130m000) session. Click on the right arrow to display a list of valid services. Each service can have more than one address type.
Paper Type	Choose the paper type. You can zoom to the Paper Types (ttaad3100m000) session.

Tracking messages

The eMessage Connector logs all incoming and outgoing messages as they are processed. You can view these by using the Message Log sessions. You can view the messages grouped by LN message ID, by service name, or by application name.

The Message Log sessions

Message Log (ttcmf1500m000)

The Message Log (ttcmf1500m000) session contains a log of all the processed messages, and their status. The LN message ID corresponds to the subdirectory name in which the message parts are stored, so that you can retrieve the actual message. External messages are assigned an LN message ID in addition to retaining their external ID.

You can sort messages according to the time stamp, LN ID, or external ID.

The Specific menu contains this option:

- **Delete Messages (Ctrl+Shift+D)**

Displays the Delete Message Log (ttcmf1200m000) session.

Follow the following procedure to view messages in the message log:

- 1 Double-click on a message to see the message details. The Message Log Details (ttcmf1500s000) session contains tabs for **Identification** and **Delivery** tags. They are shown on two form tabs.
- 2 Click **Recipients** to see a list of recipients.
- 3 Click **Attachments** to see a list of attachments. Choose **Specific > Edit/View Attachments** to see the details of one attachment.
- 4 You can print a range of messages in their full serialized XML form by using the **Print Messages** option on the **File** menu.

Message Log

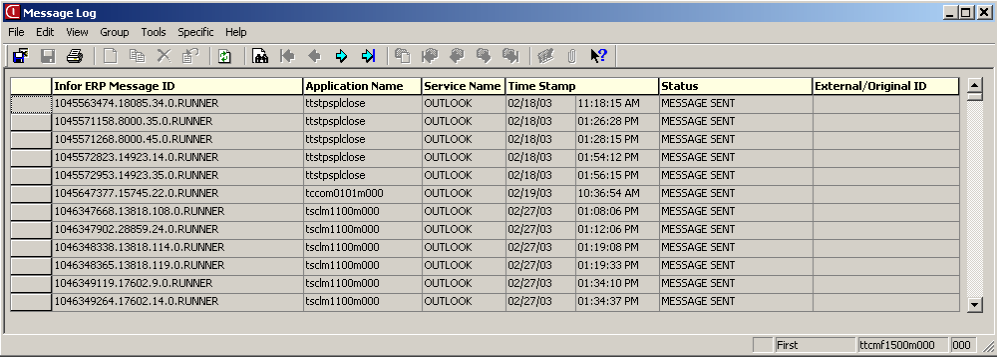

The Message Log window displays a table of messages with the following columns: Infor ERP Message ID, Application Name, Service Name, Time Stamp, Status, and External/Original ID. The messages listed are:

Infor ERP Message ID	Application Name	Service Name	Time Stamp	Status	External/Original ID
1045563474.18085.34.0.RUNNER	ttstpsplclose	OUTLOOK	02/18/03 11:18:15 AM	MESSAGE SENT	
1045571158.8000.35.0.RUNNER	ttstpsplclose	OUTLOOK	02/18/03 01:26:28 PM	MESSAGE SENT	
1045571268.8000.45.0.RUNNER	ttstpsplclose	OUTLOOK	02/18/03 01:28:15 PM	MESSAGE SENT	
1045572823.14923.14.0.RUNNER	ttstpsplclose	OUTLOOK	02/18/03 01:54:12 PM	MESSAGE SENT	
1045572953.14923.35.0.RUNNER	ttstpsplclose	OUTLOOK	02/18/03 01:56:15 PM	MESSAGE SENT	
1045647377.15745.22.0.RUNNER	ttcom0101m000	OUTLOOK	02/19/03 10:36:54 AM	MESSAGE SENT	
1046347668.13818.108.0.RUNNER	tsclm1100m000	OUTLOOK	02/27/03 01:08:06 PM	MESSAGE SENT	
1046347902.28859.24.0.RUNNER	tsclm1100m000	OUTLOOK	02/27/03 01:12:06 PM	MESSAGE SENT	
1046348338.13818.114.0.RUNNER	tsclm1100m000	OUTLOOK	02/27/03 01:19:08 PM	MESSAGE SENT	
1046348365.13818.119.0.RUNNER	tsclm1100m000	OUTLOOK	02/27/03 01:19:33 PM	MESSAGE SENT	
1046349119.17602.9.0.RUNNER	tsclm1100m000	OUTLOOK	02/27/03 01:34:10 PM	MESSAGE SENT	
1046349264.17602.14.0.RUNNER	tsclm1100m000	OUTLOOK	02/27/03 01:34:37 PM	MESSAGE SENT	

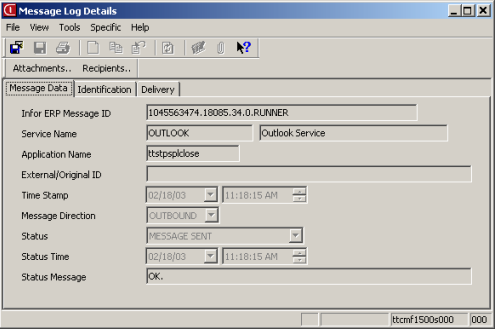

The Message Log Details window shows the following information for a selected message:

Field	Value
Infor ERP Message ID	1045563474.18085.34.0.RUNNER
Service Name	OUTLOOK
Application Name	ttstpsplclose
External/Original ID	
Time Stamp	02/18/03 11:18:15 AM
Message Direction	OUTBOUND
Status	MESSAGE SENT
Status Time	02/18/03 11:18:15 AM
Status Message	OK.

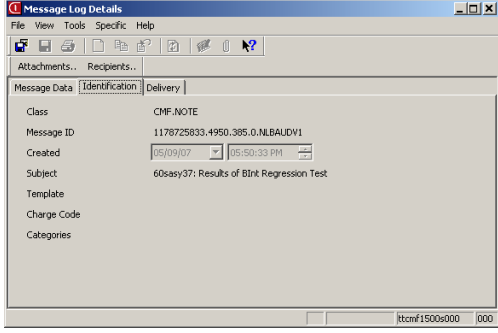

The Message Log Details window shows the following information for a selected message:

Field	Value
Class	CMF.NOTE
Message ID	1178725833.4950.385.0.NLBAUDV1
Created	05/09/07 05:50:33 PM
Subject	60sasy37: Results of Birt Regression Test
Template	
Charge Code	
Categories	

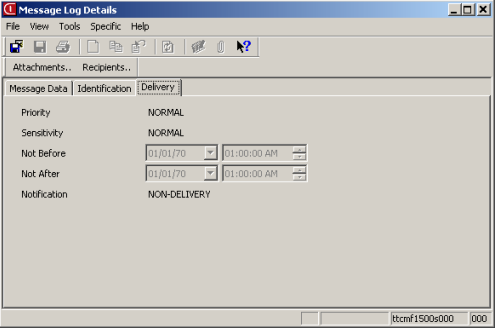

The Message Log Details window shows the following information for a selected message:

Field	Value
Priority	NORMAL
Sensitivity	NORMAL
Not Before	01/01/70 01:00:00 AM
Not After	01/01/70 01:00:00 AM
Notification	NON-DELIVERY

Field	Description
Infor LN Message ID	Displays the unique message ID of the message in LN. The Infor LN message ID corresponds to the directory name where the serialized message components are stored. The message ID is a 40 character string max. The first 10 characters is the UTC date and time (number of seconds since Jan 1, 1970 converted to a string) followed by a ".". The next five characters are the bshell pid (mod 99999) followed by a ".". The next three characters are the bshell process ID (mod 999) followed by a ".". The next three characters are a counter in case of multiple transactions per second (max 999) followed by a ".". The last characters are the first few characters of the machine's host name.
Application Name	Displays the LN session name of the application that sent or handled the message.

Field	Description
Service Name	Displays the service name from the Services (ttcmf0130m000) session. The application shown in Application Name controls which eMessage Connector services it handles.
Time Stamp	Displays the date and time (UTC) that the message was originally obtained by eMessage Connector.
External/Original ID	Displays the unique message ID of the message in the external system. This is only filled if the message originated in the external system.
Status	Displays the current status of the message, from the point of view of the connector. The possible values are: <ul style="list-style-type: none"> • Message Received • Message Sent • Message Error • Reply Received • Reply Sent • Reply Error
Status Time	Displays the time of the status being reported.
Status Message	Displays further information about the status, for example, an error message or the message ID of a reply received.

Delete Message Log (ttcmf1200m000)

You can delete messages by specifying ranges on the LN ID, external ID, service name, application name and time stamp. When you delete a message, the database entry and all associated disk files are removed.

Message Log by Service Name (ttcmf1501m000)

You can use the Message Log by Service Name (ttcmf1501m000) session to view the messages grouped by service name. This session has the same functionality as the Message Log (ttcmf1500m000) session.

See section, Message Log (ttcmf1500m000) for information about the fields in this session. The Message Log by Service Name (ttcmf1501m000) session, however, has one additional field. **Message Direction** displays whether the message was inbound (to the bshell) or outbound (from the bshell). Inbound messages are stored in the inbox subdirectory of the message storage directory. Outbound messages are stored in the outbox subdirectory of the message storage directory.

Message Log

Infor ERP Message ID	Application Name	Time Stamp	Message Direction	Status
1045563474.18085.34.0.RUNNER	ttstpsplclose	02/18/03 11:18:15 AM	OUTBOUND	MESSAGE SENT
1045571158.8000.35.0.RUNNER	ttstpsplclose	02/18/03 01:26:28 PM	OUTBOUND	MESSAGE SENT
1045571268.8000.45.0.RUNNER	ttstpsplclose	02/18/03 01:28:15 PM	OUTBOUND	MESSAGE SENT
1045572823.14923.14.0.RUNNER	ttstpsplclose	02/18/03 01:54:12 PM	OUTBOUND	MESSAGE SENT
1045572953.14923.35.0.RUNNER	ttstpsplclose	02/18/03 01:56:15 PM	OUTBOUND	MESSAGE SENT
1045647377.15745.22.0.RUNNER	ttcmf0101m000	02/19/03 10:36:54 AM	OUTBOUND	MESSAGE SENT
1046347668.13818.108.0.RUNNER	tsdm1100m000	02/27/03 01:08:06 PM	OUTBOUND	MESSAGE SENT
1046347902.28859.24.0.RUNNER	tsdm1100m000	02/27/03 01:12:06 PM	OUTBOUND	MESSAGE SENT
1046348338.13818.114.0.RUNNER	tsdm1100m000	02/27/03 01:19:08 PM	OUTBOUND	MESSAGE SENT
1046348365.13818.119.0.RUNNER	tsdm1100m000	02/27/03 01:19:33 PM	OUTBOUND	MESSAGE SENT

Message Log by Application Name (ttcmf1502m000)

You can use the Message Log by Application Name (ttcmf1502m000) session to view the messages grouped by service name. This session has the same functionality as the Message Log (ttcmf1500m000) session.

See section, Message Log (ttcmf1500m000) for information about the fields in this session. The Message Log by Application Name (ttcmf1502m000) session, however, has one additional field. **Message Direction** displays whether the message was inbound (to the bshell) or outbound (from the bshell). Inbound messages are stored in the inbox subdirectory of the message storage directory. Outbound messages are stored in the outbox subdirectory of the message storage directory.

Infor ERP Message ID	Service Name	Time Stamp	Message Direction	Status
1116328403.97466.7.0.SPRINTER	OUTLOOK	05/17/05 01:13:30 PM	OUTBOUND	MESSAGE SENT
1143194703.59517.509.0.SPRINTER	OUTLOOK	03/24/06 11:05:12 AM	OUTBOUND	MESSAGE SENT

To store address information

The address book makes it easier to retrieve addressing information about users. Currently, user information is maintained in several areas of the LN application. The eMessage Connector Address Book stores addressing information in a central location. This allows applications to both display a list of addresses and to determine the address for a particular recipient.

The data access layer (DAL) object for the address book contains functions to allow you to easily add, modify, and delete recipients' information. LN applications also use the DAL functions to update the address book whenever relevant information changes.

The DAL functions perform property checks on fields where possible, for example, SMTP addresses (check for @ sign), default address (if specified, an address of that type must be present). An application program can update the address book by calling `dal.set.property()` for the fields to update, and then using `dal.new()`, `dal.destroy()` or `dal.update()` as appropriate. Make sure that your application sets the DAL property Change Allowed to No if you do not want to be able to change particular entries in the address book.

You can also build distribution lists from the entries in the address book. The distribution lists make it easier to set up multirecipient messaging.

The Addressing sessions

Address Book (ttcmf2100m000)

The Address Book (ttcmf2100m000) session allows you to add and update entries in the address book. Use the main session to add an entry and use the details session to fill in the information or to update the entry.

You cannot delete an entry if it is still present in other tables. If the entry can be deleted, the DAL removes it automatically from all distribution lists. Also, when you double-click an entry in the Distribution

List category, the Distribution Lists (ttcmf2110m000) session starts, displaying the members of the selected list.

The **Specific** menu contains this option:

- Distribution Lists (Ctrl+Shift+D)
Displays the Distribution Lists (ttcmf2110m000) session.

Follow this procedure to enter a new address book entry.

- 1 Select **File > New** to start the Address Book Details (ttcmf2100s000) session.
- 2 Enter the category of this entry. This is a free form text field with no constraints, so you can develop your own categories or use one of the following supplied categories: Employee, Business Partner, or LN User. The zoom option enables you to view the available categories for category LN User.
- 3 Enter a new key or tab through this field to accept the key LN enters. This key corresponds to the user listed in the User Data table for the LN User category. For other categories other keys can be used as long as the combination category/key is unique.
- 4 Enter the address type of the e-mail address. Only SMTP is supported.
- 5 Enter the e-mail address of the recipient.
- 6 Enter a default address type for the user.

Field	Value
Category	BAAN USER
Key	BSP
Display Name	nlbaudv1 development BSP
Email Type	SMTP
Email Address	SSAGlobal.InfrastructureEMEA@ssaglobal.com
Telephone Number	+31342427306
Fax Number	
Telex Address	
SITA Address	
SMS Address	
Default	Email
Pager number	
Pager Type	

At the bottom, there is a 'Modify' button and session identifiers 'ttcmf2100s000' and '000'.

Field	Description
Key	You can also enter a new key. Note that the combination category/key must be unique.
Display Name	Enter or let LN enter the full name of the recipient to which the entry applies, for example, John Smith.
Default	Enter the default address type for the user. LN uses the default when an application does not specify how a message must be sent to the user. If you use a default message type, you must also supply an address for that type. You can also leave this field empty, meaning this user has no default message type.

Field	Description
Category	Enter the category of the entry. This is a free form text field with no constraints, so you can develop your own categories. The initial categories are Employee, Business Partner, LN User, and Distribution List. The category Distribution List is reserved and you cannot add records to this category. You can zoom to the Categories (ttcmf2501m000) session.
E-mail Type	Enter the address type of the e-mail address. Only SMTP is supported.
E-mail Address	Enter the e-mail address of the recipient. LN checks the validity of the e-mail address based on the e-mail type.

These fields are displayed in the session, but are not yet supported by LN:

- Telephone Number
- Fax Number
- Telex Address
- SITA Address
- SMS Address

There are also two internal fields that are only available by way of an application.

- The **Change Allowed?** field indicates whether or not you can modify the current record. When an application adds an entry to this table, the application sets this field to No to prevent users from modifying the entry. This helps to keep the address book synchronized with the application table. When a user makes a manual entry, this field is automatically set to Yes. Use domain ttyeno for this field.
- **Cmba** is a combination field with child fields category and key. This allows you to build a reference link to this table from the distribution list.

Distribution Lists (ttcmf2110m000)

The Distribution Lists (ttcmf2110m000) session enables you to create and maintain distribution lists. You can also create nested distribution lists.

The **Specific** menu contains this option:

- **Address Book (Ctrl+Shift+A)**
Displays the Address Book (ttcmf2100m000) session.

To create a distribution list:

- 1 Click the **New Group** icon and enter a name for this list.
- 2 In the **Display Name**, choose a recipient from the Address Book (ttcmf2100m000) session. Click the right arrow to see a list of valid recipients.
- 3 Choose an address type from the drop-down list. You can choose more than one address type for each recipient.

- 4 Continue adding recipients until the distribution list is complete.
- 5 To create a nested distribution list, create a new distribution list. In **Display Name**, enter the name of the distribution list that you want to include. Continue adding recipients until the distribution list is complete.

Display Name	Address Type	Category	Key
Hans van Oyen	Email	BAAN USER	HVOYEN
Henk Hommersom	Email	BAAN USER	HHOMMERS

Field	Description
List Name	Enter the name of the distribution list.
Display Name	Enter the name of a recipient from the Address Book (ttcmf2100m000) session. Click the right arrow to see a list of valid recipients.
Address Type	From the drop-down list, choose the address type of the recipient to be used.
Category	Displays the category as specified in the Address Book (ttcmf2100m000) session.
Key	Displays the unique ID of an entry within a particular category. The value of this field is application-dependent.

Cmba is an internal field that you can use to construct a restricted reference to the Address Book table. In this way if an entry is deleted from the address book, it is also deleted from all distribution lists.

Architecture

This diagram shows the architecture of CMF Printing:

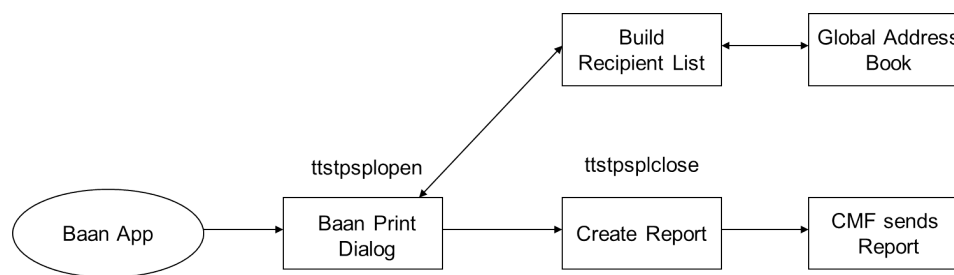

The preceding diagram illustrates the various components that comprise the CMF Printing architecture:

- **Baan App**

This is the LN application (along with the LN Standard program) that selects the data for the LN report.

- **Baan Print dialog box**

This dialog box is extended with a CMF-specific tab, which allows you to compose the message header required by CMF. Among other things, you can construct a recipient list (containing TO, CC, BCC and OBO recipients) and the message subject. You can also enter free form text to be sent along with the LN report by clicking the message button.

- **Build Recipient List (ttcmf2120m000) (messages)**

This session is used to build a recipient list for the message. You can fill in the to, cc, bcc, obo and notify recipients here.

- **Global Address Book**

This dialog is used by the CMF Message Dialog for composition of the recipient lists.

- **Create Report Object**

This is the standard report object that produces the LN reports for a particular LN session.

- **Baan Report**

This is the file that is the output of the LN report object.

- **Baan Report Object Close**

This process performs the various cleanup activities required when handling reports. It is a modified version of the standard report close object. It composes a CMF message object based on the output of the Baan report object and the print dialog then activates the necessary CMF service and passes the object to it.

The CMF Print Dialog

The CMF Print Dialog with Send Message tab is described below:

LN uses the information that you enter in this session to build an eMessage Connector message object without a recipient list. The ID of the message object is stored in the cmf.MessageObject bic_global variable. The recipients in the Recipient List session are converted to an address list object, and the ID is stored in the cmf.AddressList bic_global variable. Both of these variables are exported to the calling LN program when the Print dialog box ends are then available to the LN application.

If you leave the recipient list empty, LN uses the service listed in the Address Types by Service (ttcmfm000) session. It searches for the first service with **UI Required** (in table ttcmf040) enabled with the right address type and uses that service to display the message (with the report as attachment) to the user, so he can add some recipients and send the message.

A separate Message Dialog program, similar to the Message tab, makes it possible for other sessions besides the Print dialog box to use the Send Message tab. AnyeMessage Connector application can use this Message Dialog program to allow you to interactively construct the message header. The Message Dialog program also allows applications to present a uniform interface for constructing Task and Appointment objects (only when using Outlook).

The Message dialog program creates Task and Appointment objects using information entered by the user on the appropriate tabs and the task and appointment functions described in the *Programmer's Manual*.

Application programmers can access the functionality of the Message dialog program by use of the cmf.MessageDialog () function call. This function is fully described in the *Programmer's Manual*. Programmers should note that the address list and message objects used by the Message Dialog program are not destroyed upon return from this function. It is the programmer's responsibility to handle the destruction of these objects (the IDs of these objects are stored in the cmf.AddressList and cmf.MessageObject) (bic global) variables.

Both the Baan Print Dialog and the Message Dialog sessions need to check the **Address Types by Service** table when they start up. Only the address types listed in this table are allowed in the Recipient List (ttcmf2120m000) (messages) session.

LN Report Object Close

This program completes the sending of the message. It retrieves the message object and address list created by the Message Dialog by importing these from the calling LN program. It then calls the `cmf.sendtoPerson()` command to deliver the message. One of the arguments to `cmf.send.toPerson()` is the name of the Baan Report file.

This `cmf.sendtoPerson` file converts the Baan Report into the default format (specified in the Services (ttcmf0130m000) session) for each service to which it sends the message. After `cmf.sendtoPerson` is finished, `cmf.stopAllServices()` is called to close all of the open CMF services.

If the message delivery failed for any of the recipients, then this session displays an error message containing the list of recipients for which delivery was unsuccessful. If message delivery worked for all recipients, a success message is displayed.

The address list object can be empty when this session is invoked. This implies that you want to use a UI-based CMF service to perform the actual addressing (for example, start Outlook, and perform actual addressing in Outlook).

The Print dialog box

You can print reports through eMessage Connector from any print session in Infor LN. The **Send Message** tab on the Print dialog box contains fields allowing you to identify the message, specify delivery options for the message, and enter information about the recipients.

Field	Description
Message Identification	
Subject	Enter the subject of the message.
Categories	This field contains a comma delimited list of the categories to which the message belongs (currently supported by such programs as Microsoft Outlook).
Delivery Options	
Priority	Specify the priority of the message. The possible values are Low, Normal, or High. The default is Normal.
Sensitivity	Specify the sensitivity of the message. The possible values are Normal, Personal, Private, Confidential, and Secret. The default is Normal.
Deliver After	Specify after what time the message must be delivered. If you leave this field empty, the message is delivered immediately.
Expire After	Specify what time the message must expire. If you leave this field empty, the message never expires.
Notification	Enter the notification options for the message. The possible values are Always, Delivery, Non Delivery, Never. The default is Non Delivery. Notifications are never sent by the client-side service; so for Outlook, for example, this field is ignored.

To print reports

Field	Description
Show message before sending	Select to preview the message before it is actually sent. This can be used for a client-side service, for example to access Outlook for resolving the recipient's email address.
Fax Options	
Template Code	This field is not yet supported by LN.
Charge Code	This field is not yet supported by LN.

The message ID and message create time are automatically handled by eMessage Connector.

Sending reports through SMTP to one or more recipients

You can send processed reports directly to one or more recipients:

- Specify the mail subject in the field **Subject**
- Clear the option **Show message before sending (if possible)**
- Specify the recipients information in sub session **Recipients**
- Specify the message in the text editor session click **Message**

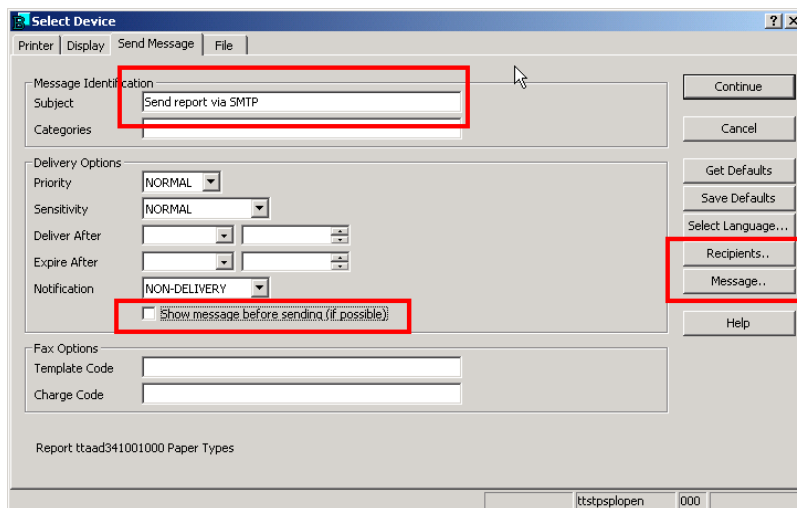

Sending reports through SMTP to a one recipient

You can send processed Baan reports from the Baan Server through SMTP to one recipient. This is configured in the Select Device dialog on the **File** tab. This method requires a preconfigured SMTP device in LN.

- Specify an SMTP-configured device in the **Device** field.
- Specify the recipient's mail address in the **Output file** field

The recipient receives an e-mail with an attachment. The **From** field contains the description and code of the processed report. The format of the attachment is defined in the Addresstypes by Service (ttcmf0140m000) session.

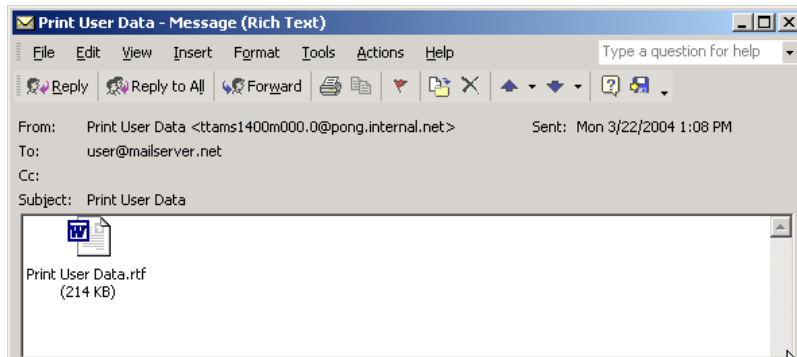

Sending report through SMTP in job mode

You can process a report through a job. Follow the standard procedure to create a job and specify this information:

- The device which is configured for SMTP in the field **Device**
- The recipient's email address in the field **Output file**

For example:

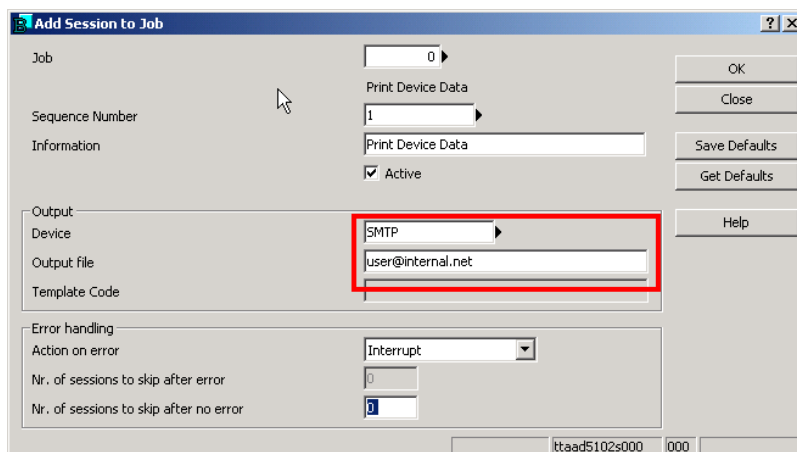

Sending reports through the Outlook mail client

You can transfer processed reports from the LN server to an Outlook mail client for previewing, resolving the recipient's e-mail address or further preparation.

To configure this transfer, select the option **Show message before sending (if possible)** which is located in the **Delivery Options** group box.

Sending reports through Outlook in Job Mode

You can process a report through a job. Follow the standard procedure to create a job and specify this information:

- The device which is configured for Outlook in the field **Device**.
- The recipient's e-mail address in the field **Output file**.

For example

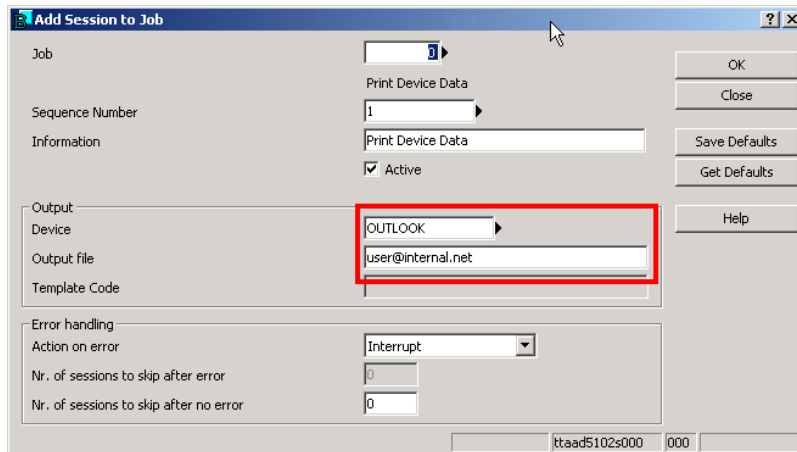

Note: Take into account that the Outlook client must be active while processing the report.

Recipient List (ttcmf2120m000) (messages)

The Recipient List (ttcmf2120m000) (messages) session allows the user to build a recipient list for the message to be sent.

You can use this session to build a recipient list by zooming to an address book or by entering the information manually. If you change the address type for a recipient in the list, the address book is accessed and the address corresponding to the new type is placed in the **Address** field. If no address is found for the new address type, the address field remains clear.

The variable cmf.AddressList is declared as a long in the bic_global LN include. On startup this session will import the value of this variable. The idea is that if the calling session already has a valid address list, then the display session will simply add any further addresses (also the addresses in the imported address list are displayed) you select to the already existing address list object.

If no current valid address list object is available, the display session will create a new one with the addresses you select and return in cmf.AddressList.

The fields of the Recipient List (ttcmf2120m000) (messages) session are listed in this table:

Field	Description
Role	This is the role of the recipient. The possible values allowed here are TO CC BCC OBO. The From role is not allowed. The From value is determined from the LN User information for the current user.
Name	The display name of the recipient is entered here. You can optionally zoom to the address book to get a recipient from there.
Type	This field contains the address type of the recipient. You can only enter address types here that are present in the Address Types by Service CMF table. In other words, only the address types actually supported and implemented at the customer site can be used here.
Address	This field stores the address of the recipient. If you zoomed to the address book, this is automatically filled; otherwise you can manually enter the information here.

Recipient List (ttcmf2121m000) (tasks)

This Recipient List (ttcmf2121m000) (tasks) session allows you to build a recipient list for a task to be sent. It's essentially the same session (with the same functionality) as the session described in "Recipient List (ttcmf2120m000) (messages)" on page 32. Only the **Role** field has been replaced by a **Status** field and there is no **Address Type** field. This is not necessary because tasks and appointments can only be sent to the e-mail address type.

The fields of the Recipient List (ttcmf2121m000) (tasks) session are listed in this table:

Field	Description
Status	This is the status of the recipient. The possible values here are To and Update. Recipients with Update status are placed on the update list of this task.
Name	The display name of the recipient is entered here. You can optionally zoom to an address book to get a recipient from there.
Address	The e-mail address of the recipient. If you select a distribution list as a recipient, the Address field is clear.

Attendee List (ttcmf2122m000)

The Attendee List (ttcmf2122m000) session allows you to build a list of attendees for an appointment to be sent. The functionality of this session is very similar to the sessions described above.

The session contains these fields:

- **Attendance**

This is the attendance status of the recipient. The possible values allowed here are **Required Attendee**, **Optional Attendee**, **Resource**.

To print reports

- **Name**

The display name of the recipient is entered here. You can optionally zoom to an address book to get a recipient from there.

- **Address**

The e-mail address of the recipient.

If you select a distribution list as a recipient then the **Address** field is grayed out.

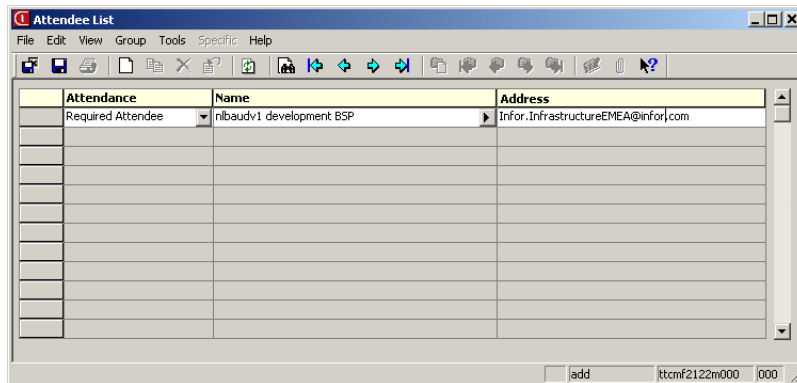

Attendance	Name	Address
Required Attendee	nlbaudv1 development BSP	Infor.InfrastructureEMEA@infor.com