



# Infor E Series Human Capital Management System Flow

Release 25.15  
September 2025

**Copyright © 2025 Infor**

### **Important Notices**

The material contained in this publication (including any supplementary information) constitutes and contains confidential and proprietary information of Infor.

By gaining access to the attached, you acknowledge and agree that the material (including any modification, translation or adaptation of the material) and all copyright, trade secrets and all other right, title and interest therein, are the sole property of Infor and that you shall not gain right, title or interest in the material (including any modification, translation or adaptation of the material) by virtue of your review thereof other than the non-exclusive right to use the material solely in connection with and the furtherance of your license and use of software made available to your company from Infor pursuant to a separate agreement, the terms of which separate agreement shall govern your use of this material and all supplemental related materials ("Purpose").

In addition, by accessing the enclosed material, you acknowledge and agree that you are required to maintain such material in strict confidence and that your use of such material is limited to the Purpose described above. Although Infor has taken due care to ensure that the material included in this publication is accurate and complete, Infor cannot warrant that the information contained in this publication is complete, does not contain typographical or other errors, or will meet your specific requirements. As such, Infor does not assume and hereby disclaims all liability, consequential or otherwise, for any loss or damage to any person or entity which is caused by or relates to errors or omissions in this publication (including any supplementary information), whether such errors or omissions result from negligence, accident or any other cause.

Without limitation, U.S. export control laws and other applicable export and import laws govern your use of this material and you will neither export or re-export, directly or indirectly, this material nor any related materials or supplemental information in violation of such laws, or use such materials for any purpose prohibited by such laws.

### **Trademark Acknowledgements**

The word and design marks set forth herein are trademarks and/or registered trademarks of Infor and/or related affiliates and subsidiaries. All rights reserved. All other company, product, trade or service names referenced may be registered trademarks or trademarks of their respective owners.

Information Expert is a registered trademark of Infor.

### **Publication Information**

Release: Infor E Series Human Capital Management Release 25.15

# Contents

---

---

## About This Guide

vii	Purpose
viii	Organization of This Guide

---

## Chapter 1      Naming Standards

1-1	Introduction
1-2	Definition
1-3	Component Values
1-8	Version Codes

---

## Chapter 2      System Flow Charts

2-2	Introduction
2-4	Sort Parameter Values
2-5	Program to Flow Chart Cross-reference
2-8	Flow Charts - General
2-9	Flow Chart 1 [0] - Subsystem Master File Initialization & Employee Master File Utility
2-10	Flow Chart 2 [0] - HRMS Tables File Subsystem
2-11	Flow Chart 3 [0] - Transaction Load
2-12	Flow Chart 4 [0] - Transaction Validate and Time Entry Proof
2-13	Flow Chart 5 [0] - Update Master File
2-14	Flow Chart 6 [0] - Employee Transfer
2-15	Flow Chart 7 [0] - Employee Master Copy Services
2-16	Flow Chart 8 [0] - Employee Master Print
2-17	Flow Chart 9 [0] - Print Billing Invoices
2-18	Flow Charts 10 - 12 are reserved for future use.
2-19	Flow Chart 13 [P] - Employees Not Paid
2-20	Flow Chart 14 [P] - Payroll Compute
2-21	Flow Chart 15 [P] - Payroll Report Generator
2-22	Flow Chart 16 [P] - Payroll Check Writer
2-23	Flow Chart 17 [P] - Payroll Check Writer Print Utility
2-24	Flow Chart 18 [P] - Payroll Report Print
2-25	Flow Chart 19 [P] - Regulatory Reporting Load
2-26	Flow Chart 20 [P] - Regulatory Reporting Extract
2-27	Flow Chart 21 [P] - Regulatory Reporting Audit/Exception
2-28	Flow Chart 22 [P] - Regulatory Reporting Generate Files/Forms
2-29	Flow Chart 23 [P] - Regulatory Reporting Print Files/Forms

2-30	Flow Chart 24 [P] - Regulatory Reporting Print Files/Forms
2-31	Flow Chart 25 [P] - Payroll Taxing Subsystem
2-32	Flow Chart 26 [P] - Payroll Tax Audit Report
2-33	Flow Chart 27 [P] - Payroll Check Reconciliation Subsystem
2-34	Flow Chart 28 [P] - Payroll Check Reversal Subsystem
2-35	Flow Chart 29 [P] - Payroll Earnings History Subsystem
2-36	Flow Chart 30 [P] - Payroll Labor Distribution Subsystem
2-37	Flow Chart 31 [P] - Payroll Reporting Detail Extract and Merge
2-38	Flow Chart 32 [P] - Canadian Employee Master Audit
2-39	Flow Chart 33 [P] - Canadian ROE Generator
2-40	Flow Chart 34 [P] - Payroll/General Ledger Interface
2-41	Flow Chart 35 [P] - Payroll/General Ledger Interface
2-42	Flow Charts 36 - 39 are reserved for future use.
2-43	Flow Chart 40 [M] Personnel Override Control Transaction Load and Edit
2-44	Flow Chart 41 is reserved for future use.
2-45	Flow Chart 42 [M] - Personnel Report Generate
2-46	Flow Chart 43 [M] - Personnel Report Print
2-47	Flow Chart 44 [M] - Personnel Report Component-2 EEO-1
2-48	Flow Chart 45 is reserved for future use.
2-49	Flow Chart 46 [T] - Lost Time System Run Control
2-50	Flow Chart 47 is reserved for future use.
2-51	Flow Chart 48 [H] - Life-to-Date History Update
2-52	Flow Chart 49 [H] - Life-to-Date History Reports
2-53	Flow Chart 50 [J] - Position Control Module
2-54	Flow Chart 51 [J] - Position Control Reports
2-55	Flow Chart 52 [J] - Position Control Recovery Load & Process (VSAM only)
2-56	Flow Chart 53 [J] - Employee Position Data Update (VSAM only)
2-57	Flow Chart 54 [J] - Position Control Audit Database Utility (VSAM only)
2-58	Flow Chart 55 [J] - Position Control Master Copy Services and Master Utility
2-59	Flow Chart 56 [J] - Position Control Master Print
2-60	Flow Chart 57 [O] - Online Release-for-Processing
2-61	Flow Chart 58 [O] - Online Screen Generator
2-62	Flow Chart 59 [O] - Online PKO120 DCI Maintenance
2-63	Flow Chart 60 [O] - Online PKO120 DCI File Maintenance
2-64	Flow Chart 61 [O] - Online PKO120 DCI File Maintenance
2-65	Flow Chart 62 [O] - Online PKO900 File Maintenance
2-66	Flow Chart 63 [O] - Online Edit Program Select
2-67	Flow Chart 64 [O] - Online Report Viewing Maintenance
2-68	Flow Chart 65 [P] - Payroll Online Payment History
2-69	Flow Chart 66 [P] - Payroll Online W-2 Viewing
2-70	Flow Chart 67 [Q] - Generate Audit Trail
2-71	Flow Chart 68 [Q] - Backup/Restore Audit Database
2-72	Flow Chart 69 [Q] - Realtime Tables File Recovery Processing (VSAM only)
2-73	Flow Chart 70 [Q] - Realtime Tables File Audit Processing
2-74	Flow Chart 71 [Q] - Online Check Calculation
2-75	Flow Chart 72 [Q] - Online Check Calculation File Control
2-76	Flow Chart 73 [Q] - Online Check Calculation Print Checks
2-77	Flow Chart 74 [Q] - Online Check Calculation File Maintenance
2-78	Flow Chart 75 [O] - Extended Product Security Update and Print
2-79	Flow Chart 76 [O] - Extended Product Security Audit Processing

---

## Chapter 3      Module Communication

- 3-2      Introduction
- 3-3      Employee Master Copy Services - PLP000 [0]
- 3-4      Employee Master Copy Services - PLP000 [0]
- 3-5      Employee Master Copy Services - PLP000 [0]
- 3-6      Transaction Load - PLP200 [0]
- 3-7      Transaction Load - PLP200 [0]
- 3-8      Transaction Validate - PLP400 [0]
- 3-9      Transaction Validate - PLP400 [0]
- 3-10     Update Employee Master - PLP600 [0]
- 3-11     Update Employee Master - PLP600 [0]
- 3-12     Modify Employee Master - PLP990 [0]
- 3-13     Modify Employee Master - PLP991 [0]
- 3-14     Employee Master Print - PLR950 [0]
- 3-15     HRMS Tables File Update - PLV300 [0]
- 3-16     HRMS Tables File List - PLV500 [0]
- 3-17     Payroll Compute - PLP700 [P]
- 3-18     Payroll Compute - PLP700 [P]
- 3-19     Payroll Compute - PLP700 [P]
- 3-20     U.S. Tax Calculations File Loader - PLPBLU [P] Reference Information Loader - PLPBMR [P]
- 3-21     Canadian Tax Calculations File Loader - PLPBLC [P]
- 3-22     Payroll Check Writer - PLR500 [P]
- 3-23     Payroll Check Writer - PLR500 [P]
- 3-24     Payroll Check Writer - PLR500 [P]
- 3-25     Payroll Check Writer - PLR500 [P]
- 3-26     Payroll Report Generator - PLR100 [P]
- 3-27     Payroll Report Generator - PLR100 [P]
- 3-28     Payroll Report Print - PLR400 [P]
- 3-29     Payroll Report Print - PLR400 [P]
- 3-30     Payroll Report Print - PLR400 [P]
- 3-31     Payroll Report Print - PLR400 [P]
- 3-32     Regulatory Report Generate - PL1000 [P]
- 3-33     Regulatory Report Generate - PL2000 [P]
- 3-34     Regulatory Report Generate - PL2000 [P]
- 3-35     Regulatory Report Generate - PL3000 [P]
- 3-36     Regulatory Report Print - PL4000 [P]
- 3-37     Regulatory Report Print - PL4000 [P]
- 3-38     Regulatory Report Print - PL5000 [P]
- 3-39     Regulatory Report Print - PL5000 [P]
- 3-40     Payroll Labor Distribution Subsystem - PLL550 [P]
- 3-41     Payroll Labor Distribution Subsystem - PLL550 [P]
- 3-42     Payroll Labor Distribution Subsystem - PLL550 [P]
- 3-43     Personnel Report Generator - PLR200 [M]
- 3-44     Personnel Report Generator - PLR200 [M]
- 3-45     Personnel Report Generator - PLR200 [M]
- 3-46     Personnel Report Print - PLR700 [M]
- 3-47     Personnel Report Print - PLR700 [M]
- 3-48     Personnel Report Print - PLR700 [M]
- 3-49     Personnel Report Print - PLR700 [M]



### Purpose

This guide is intended for technical personnel. It contains diagrams showing the flow of data and the relationship of the programs and files in Infor E Series Human Capital Management (HCM:E).

## Organization of This Guide

### Naming Standards

This section describes the naming standards for the components in the system to help you interpret the names used on the flow charts.

### System Flow Charts

This section contains flow charts showing all executable programs in the system, the program inputs and outputs, and the flow of programs and files throughout the system.

### Module Communication

This section contains flow charts showing the subprograms making up the system structure, the hierarchical relationships among subprograms, the communication among subprograms, and the subprogram access to files.



# 1 Naming Standards

---

## Chapter Contents

1-1	Introduction
1-2	Definition
1-3	Component Values
1-8	Version Codes

---

## Introduction

This chapter describes the naming standards used for the components of Infor E Series Human Capital Management (HCM:E).

Naming standards serve several purposes:

- Distinguish Payroll and Personnel system components from components in other E Series systems
- Provide consistency in identifying the different types of components within the Payroll and Personnel systems.
- Identify relationships between subsystems and logical parts of the Payroll and Personnel systems.

## Definition

Each member identifier is composed of the following unique characters:

Character	Description
1	System identification code, for example, P represents the Payroll/Personnel system
2	Type of component, for example, P = Program and W = File
3	Subsystem identifier, for example, P = Employee Master File Maintenance, V = HRMS Tables File
4 - 6	Component identifier, for example, 400 = Transaction Validation members

A complete list of values for each character follows.

## Component Values

### Character 1

**System Identification** - All members beginning with **P** are components of the Payroll/Personnel system.

Members beginning with **L**, **M**, or **J** are miscellaneous Payroll/Personnel programs. Members beginning with **A** are Taxing Subsystem programs.

### Character 1 and 2

System/Subsystem Identification - Characters 1 and 2 can be combined to identify programs by subsystem.

Characters	Subsystem
<b>AT</b>	Taxing Subsystem
<b>MB</b>	Benefits module
<b>MM</b>	Personnel reports
<b>PM</b>	Labor Distribution subsystem

### Character 2

**Type of Component** - Second character identifiers are functionally grouped:

#### General

Character	Component
<b>C</b>	Copied working storage, linkage, or special names definitions
<b>D</b>	Copied procedure division code
<b>H</b>	Copied procedure for external access (calling copybook)
<b>L</b>	Load library member
<b>T</b>	Online screen definition and/or input to screen maintenance programs
<b>V</b>	Link edit streams (VSE)
<b>X</b>	Input data
<b>Y</b>	Link edit streams (MVS)
<b>Z</b>	JCL procedures

**I/O Modules  
and Files**

Character	Component
A	Record definition in Data Division (external to I/O Modules)
B	Copied FD
E	Copied procedure for external program access (calling copybook)
G	Copied working storage for external I/O module
I	Copied procedure division code for external I/O module
J	Online COBOL-to-COBOL call for dynamic load
K	Online file number
N	External I/O module
O	Copied SELECT clause
W	Work/Master File number

**Application  
Programs**

Character	Component
P	Application program source , PROGRAM-ID
S	Sort program source, PROGRAM-ID
1	Miscellaneous Payroll/Personnel utilities

**Inputs and  
Outputs**

Character	Component
F	Input forms and cards
R	Report number

## Character 3

**Subsystem Identifiers** - This table shows the third character identifiers:

Character	Component
<b>C</b>	Canadian Reporting
<b>E</b>	Earnings History
<b>H</b>	Life-to-Date History
<b>J</b>	Position Control
<b>K</b>	Check Reversal
<b>L</b>	Labor Distribution
<b>N</b>	Check Reconciliation
<b>O</b>	Online
<b>P</b>	Employee Master Maintenance
<b>Q</b>	Realtime
<b>R</b>	Standard Reporting
<b>S</b>	Special Reporting and I.E. LIMs
<b>T</b>	Realtime Tables File Update or Lost Time module
<b>U</b>	Labor Relations
<b>V</b>	HRMS Tables File
<b>X</b>	Benefits
<b>Z</b>	User modifications
<b>4</b>	Standard Reporting Print Files in PLR400 (Component Types W and M represent Position Control module print files)
<b>5</b>	Labor Distribution reports
<b>7</b>	Standard Reporting Print Files in PLR700 (Component Type W)
<b>9</b>	Audit Programs and Copybooks/Installation Procedures

If characters 1 and 2 = **PL**, then character 3 is one of these values:

Character	Component
<b>1</b>	Load/Edit regulatory
<b>2</b>	Extract regulatory
<b>3</b>	Audit/Exception regulatory
<b>4</b>	Federal W-2 reports/tapes
<b>5</b>	State reports/tape and Canadian tapes and reports

## Character 3 and 4

**Taxing Subsystem Identifiers** - These are the third and fourth character identifiers:

Character	Component
CB	Program
CL	Procedure Division Code
CR	Record Description
CW	Working Storage
IF	FD
IS	Select

## Character 4

**Component** - Fourth character identifiers depend on character 3:

**If character 3 is P**

Character	Component
2	Transaction Load
4	Transaction Validate
6	Update Master File
7	Payroll Compute

**If character 3 is R**

Character	Component
1	Payroll Report Generator
2	Personnel Report Generator
3	Time Entry Proof List
4	Payroll Report Print
5	Check Writer
7	Personnel Report Print
9	Employee Master Print

**If character 3 is V**

Character	Component
1	HRMS Tables File - Create Key
3	HRMS Tables File - Maintain
5	HRMS Tables File - File List

**Character 5 and 6**

These two characters are subsets of character four in most cases. Character 6 can be different for I/O modules only.

**Character 6 for I/O Only**

Character	Component
I	Opened I/O
M	Multifunction
O	Multifunction; online access to batch file
Q	Sequential Output Tape
R	Random Read
S	Sequential Read
V	Sequential Write
W	Random Writer
Z	Open I/O
2	Sequential Output Tape

## Version Codes

Version codes are used to identify an item as being associated with a specific version of the system. They indicate that an executable program, a subprogram, a file, or an access to a subprogram is present **only** if the associated system component is installed.

Version Code	System Component
<b>C</b>	Canadian Reporting option of Payroll
<b>H</b>	Life-to-Date History module of Superbase
<b>J</b>	Position Control module of Superbase
<b>M</b>	Personnel System
<b>P</b>	Payroll System (both Superbase and Standalone)
<b>T</b>	Lost Time, Health & Safety module
<b>U</b>	Labor Relations module of Superbase
<b>X</b>	Benefits/ERISA module of Superbase
<b>0</b>	All or General (Applies to every version of the Superbase system)
<b>2</b>	Payroll Standalone only
<b>3</b>	Superbase only

On a flow chart, any subprogram, file, or access that is optionally present based on system version is indicated by a version code. The code indicates the circumstances under which the subprogram file or access is present. If a subprogram is version coded and you do not have the associated system component installed, disregard the subprogram.

In documentation and KB articles, the members are always identified using the six-character number. The version code appears in brackets next to the number. For example: PPP400 [0]



## 2 System Flow Charts

---

### Chapter Contents

2-2	Introduction
2-4	Sort Parameter Values
2-5	Program to Flow Chart Cross-reference
2-8	Flow Charts - General
2-9	Flow Chart 1 [0] - Subsystem Master File Initialization & Employee Master File Utility
2-10	Flow Chart 2 [0] - HRMS Tables File Subsystem
2-11	Flow Chart 3 [0] - Transaction Load
2-12	Flow Chart 4 [0] - Transaction Validate and Time Entry Proof
2-13	Flow Chart 5 [0] - Update Master File
2-14	Flow Chart 6 [0] - Employee Transfer
2-15	Flow Chart 7 [0] - Employee Master Copy Services
2-16	Flow Chart 8 [0] - Employee Master Print
2-17	Flow Chart 9 [0] - Print Billing Invoices
2-18	Flow Charts 10 - 12 are reserved for future use.
2-19	Flow Chart 13 [P] - Employees Not Paid
2-20	Flow Chart 14 [P] - Payroll Compute
2-21	Flow Chart 15 [P] - Payroll Report Generator
2-22	Flow Chart 16 [P] - Payroll Check Writer
2-23	Flow Chart 17 [P] - Payroll Check Writer Print Utility
2-24	Flow Chart 18 [P] - Payroll Report Print
2-25	Flow Chart 19 [P] - Regulatory Reporting Load
2-26	Flow Chart 20 [P] - Regulatory Reporting Extract
2-27	Flow Chart 21 [P] - Regulatory Reporting Audit/Exception
2-28	Flow Chart 22 [P] - Regulatory Reporting Generate Files/Forms
2-29	Flow Chart 23 [P] - Regulatory Reporting Print Files/Forms
2-30	Flow Chart 24 [P] - Regulatory Reporting Print Files/Forms
2-31	Flow Chart 25 [P] - Payroll Taxing Subsystem
2-32	Flow Chart 26 [P] - Payroll Tax Audit Report
2-33	Flow Chart 27 [P] - Payroll Check Reconciliation Subsystem
2-34	Flow Chart 28 [P] - Payroll Check Reversal Subsystem
2-35	Flow Chart 29 [P] - Payroll Earnings History Subsystem
2-36	Flow Chart 30 [P] - Payroll Labor Distribution Subsystem
2-37	Flow Chart 31 [P] - Payroll Reporting Detail Extract and Merge
2-38	Flow Chart 32 [P] - Canadian Employee Master Audit
2-39	Flow Chart 33 [P] - Canadian ROE Generator
2-40	Flow Chart 34 [P] - Payroll/General Ledger Interface
2-41	Flow Chart 35 [P] - Payroll/General Ledger Interface
2-42	Flow Charts 36 - 39 are reserved for future use.

2-43	Flow Chart 40 [M] Personnel Override Control Transaction Load and Edit
2-44	Flow Chart 41 is reserved for future use.
2-45	Flow Chart 42 [M] - Personnel Report Generate
2-46	Flow Chart 43 [M] - Personnel Report Print
2-47	Flow Chart 44 [M] - Personnel Report Component-2 EEO-1
2-48	Flow Chart 45 is reserved for future use.
2-49	Flow Chart 46 [T] - Lost Time System Run Control
2-50	Flow Chart 47 is reserved for future use.
2-51	Flow Chart 48 [H] - Life-to-Date History Update
2-52	Flow Chart 49 [H] - Life-to-Date History Reports
2-53	Flow Chart 50 [J] - Position Control Module
2-54	Flow Chart 51 [J] - Position Control Reports
2-55	Flow Chart 52 [J] - Position Control Recovery Load & Process (VSAM only)
2-56	Flow Chart 53 [J] - Employee Position Data Update (VSAM only)
2-57	Flow Chart 54 [J] - Position Control Audit Database Utility (VSAM only)
2-58	Flow Chart 55 [J] - Position Control Master Copy Services and Master Utility
2-59	Flow Chart 56 [J] - Position Control Master Print
2-60	Flow Chart 57 [O] - Online Release-for-Processing
2-61	Flow Chart 58 [O] - Online Screen Generator
2-62	Flow Chart 59 [O] - Online PKO120 DCI Maintenance
2-63	Flow Chart 60 [O] - Online PKO120 DCI File Maintenance
2-64	Flow Chart 61 [O] - Online PKO120 DCI File Maintenance
2-65	Flow Chart 62 [O] - Online PKO900 File Maintenance
2-66	Flow Chart 63 [O] - Online Edit Program Select
2-67	Flow Chart 64 [O] - Online Report Viewing Maintenance
2-68	Flow Chart 65 [P] - Payroll Online Payment History
2-69	Flow Chart 66 [P] - Payroll Online W-2 Viewing
2-70	Flow Chart 67 [Q] - Generate Audit Trail
2-71	Flow Chart 68 [Q] - Backup/Restore Audit Database
2-72	Flow Chart 69 [Q] - Realtime Tables File Recovery Processing (VSAM only)
2-73	Flow Chart 70 [Q] - Realtime Tables File Audit Processing
2-74	Flow Chart 71 [Q] - Online Check Calculation
2-75	Flow Chart 72 [Q] - Online Check Calculation File Control
2-76	Flow Chart 73 [Q] - Online Check Calculation Print Checks
2-77	Flow Chart 74 [Q] - Online Check Calculation File Maintenance
2-78	Flow Chart 75 [O] - Extended Product Security Update and Print
2-79	Flow Chart 76 [O] - Extended Product Security Audit Processing

---

## Introduction

This chapter contains flow charts for the Payroll/Personnel system, the General Ledger Interface option of Payroll, and the Personnel modules, showing

- All executable programs in the system, the inputs and outputs for these programs, and the flow of programs and files through the system
- The relationships among the executable programs in the system.

## Purpose

The purpose of the System Flow section is to

- Help you understand the program flow of the system
- Show program and file interdependencies
- Show the order of execution of Payroll/Personnel programs
- Show where files are created and used.

## Format

Each flow chart contains one or more programs, and the flow chart name is descriptive of its contents. The flow charts are numbered consecutively and a version code is assigned to each. If a particular program or file does not correspond to the flow chart version code, that program or file will include the version code in brackets [x] next to the program or file number. See the Naming Standards chapter for a complete list of version codes.

## Sort Parameter Values

The following table lists the sort parameters needed to start sort utilities.

Parameter	Field 1	Field 2	Field 3	Field 4	Field 5	Field 6	Field 7	Field 8
D1LEVELS	1, 10, A							
PXCDDKV	1, 11, A	12, 3, D	15, 2, A	15, 2 A				
PXJ01S	2, 5, A	100, 1 A	7, 13, A	101, 5 A	20, 4, A			
PXJ01SV	2, 5, A	100, 1 A	7, 13, A	101, 5 A	20, 4, A			
PXJ02S	1, 117, A							
PXJ02SV	1, 117, A							
PXJ60B	1, 21, D							
PXJ60BV	1, 21, D							
PXJ60F	1, 21, A							
PXJ60FV	1, 21, A							
PXN01S	1, 4, A	6, 18, A	5, 1, A					
PXN01SV	1, 4, A	6, 18, A	5, 1, A					
PXN02S	1, 1, A	4, 4, A	2, 1, A	9, 18, A				
PXN02SV	1, 1, A	4, 4, A	2, 1, A	9, 18, A				
PXN03S	3, 5, A	21, 10, A	33, 9, A					
PXN03SV	3, 5, A	21, 10, A	33, 9, A					
PXN04S	1, 4, A	6, 16, A	5, 1, A					
PXN04SV	1, 4, A	6, 16, A	5, 1, A					
PXO600	73, 6, A	1, 6, A						
PXO600V	73, 6, A	1, 6, A						
PXO610V	1, 14, A							
PXP01S	8, 7, A	15, 2, D						
PXP02S	2, 5, A	140, 1, A	7, 13, A	141, 5, A	20, 4, A	139, 1, A	38, 1, A	153, 7, A
PXP02SV	2, 5, A	140, 1, A	7, 13, A	141, 5, A	20, 4, A	139, 1, A	38, 1, A	153, 7, A
PXP03S	2, 4, A	19, 1, A	140, 12, A	7, 10, A	70, 2, A			
PXP03SV	2, 4, A	19, 1, A	140, 12, A	7, 10, A	70, 2, A			
PXP04S	2, 20, A	99, 1, A	113, 7, A					
PXP04SV	2, 20, A	99, 1, A	113, 7, A					
PXT01S	1, 40, A							
PXT01SV	1, 40, A							

## Program to Flow Chart Cross-reference

Program	Chart
DBSSMP	63
MPP00R	50
MPT100	46
MPT200	46
MR6040	51
P1P43M	28
P1P45M	28
P1P50M	29
P1P65M	27
P1P67M	27
P1P69M	27
P1P70M	29
P1P72M	29
P1P93M	9
P1P97M	1
P1P99M	6
P1PEXT	31
P1PMRG	31
PL1000	19
PL10IC	19
PL2000	20
PL3000	21
PL4000	23
PL40LE	22
PL40PS	22
PL5000	24
PL6000	24
PLC300	33
PLC400	33
PLCBLC	25
PLG100	34
PLG200	34

*(continued)*

<b>Program</b>	<b>Chart</b>
PLG300	35
PLH400	49
PLH700	48
PLJ000	55
PLJ600	52
PLJ610	52
PLJ630	53
PLJ640	53
PLJ900	55
PLJ950	56
PLL550	30
PLP000	7
PLP200	3
PLP400	4
PLP600	5
PLP700	14
PLP900	1
PLPBLU	25
PLPBMR	25
PLPBRP	26
PLPENP	13
PLQ200	68
PLQ250	68
PLQ700	71
PLQCCM	74
PLQCL2	72
PLQCMA	74
PLQFPL	73
PLQFRC	73
PLQOP2	72
PLR100	15
PLR200	42
PLR300	4

(continued)

Program	Chart
PLR400	18
PLR500	16
PLR595	17
PLR700	43
PLR900	32
PLR950	8
PLT908	69
PLT910	69
PLT918	70
PLT920	70
PLV100	2
PLV300	2
PLV500	2
PPO600	58
PPO610	62
PPO630	63
PPO640	64
PPO660	75
PPO670	75
PPO680	76
PPO690	76
PPO710	57
PPO720	57
PPQ100	67
PRP40M	40
PRU40M	40

## Flow Charts - General

The flow charts in this group are programs that apply to all users of the system.



## Flow Chart 1 [0] - Subsystem Master File Initialization & Employee Master File Utility

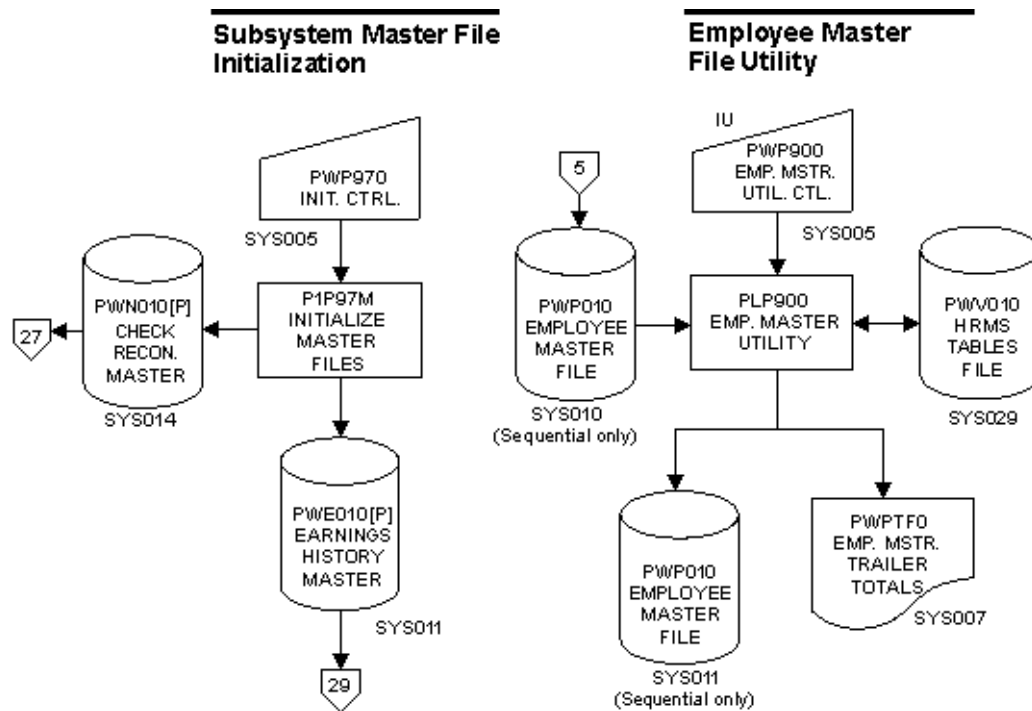

## Flow Chart 2 [0] - HRMS Tables File Subsystem

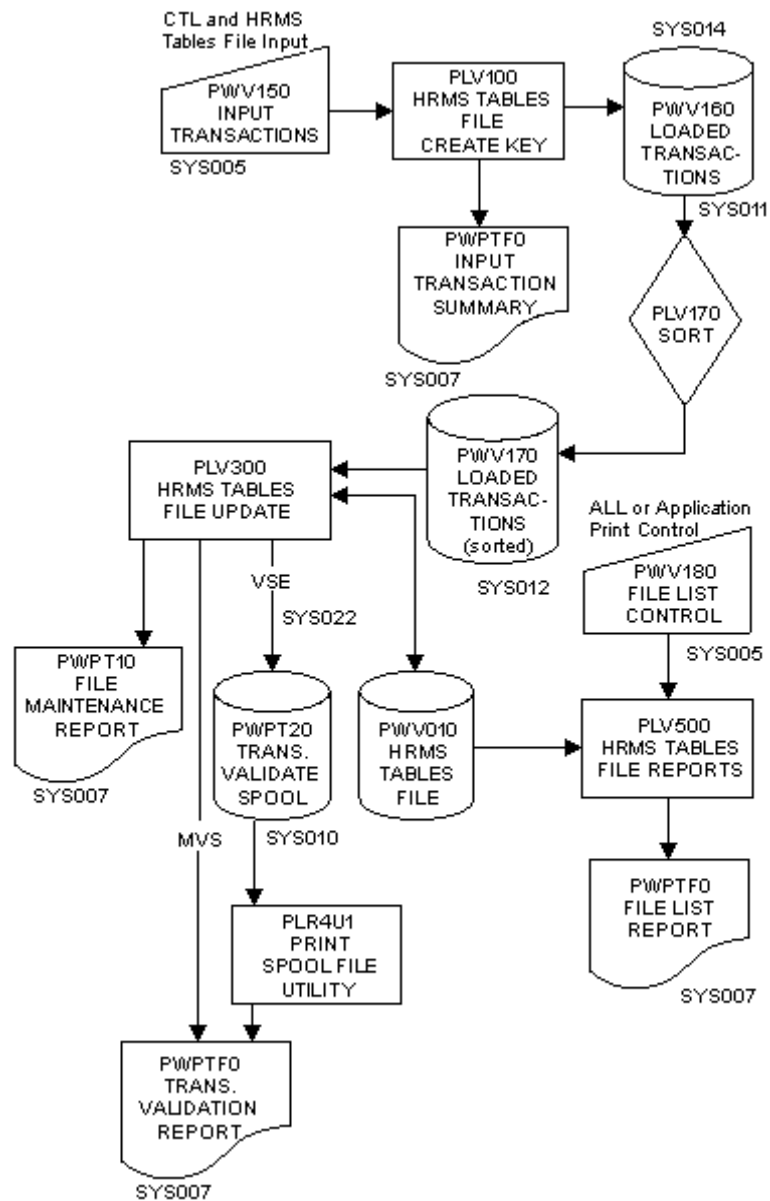

### Flow Chart 3 [0] - Transaction Load

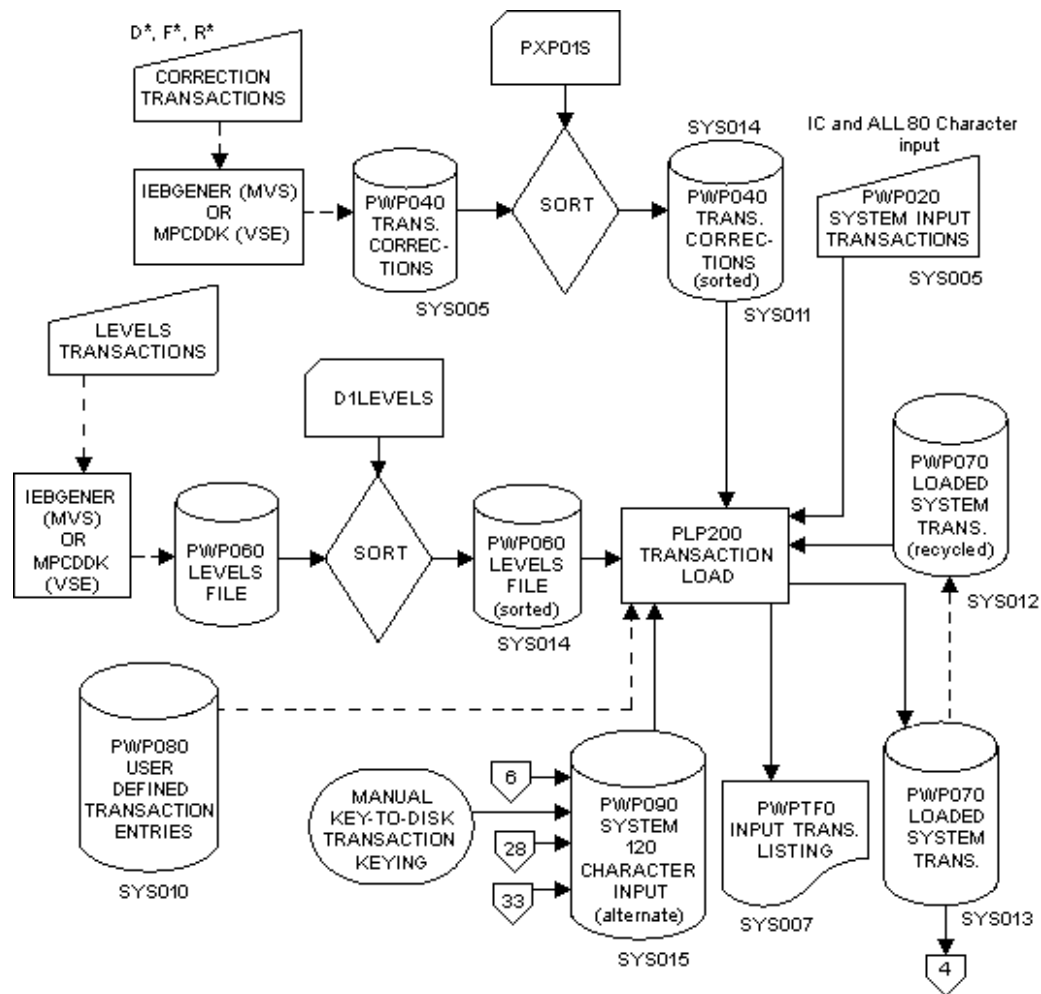

### Flow Chart 4 [0] - Transaction Validate and Time Entry Proof

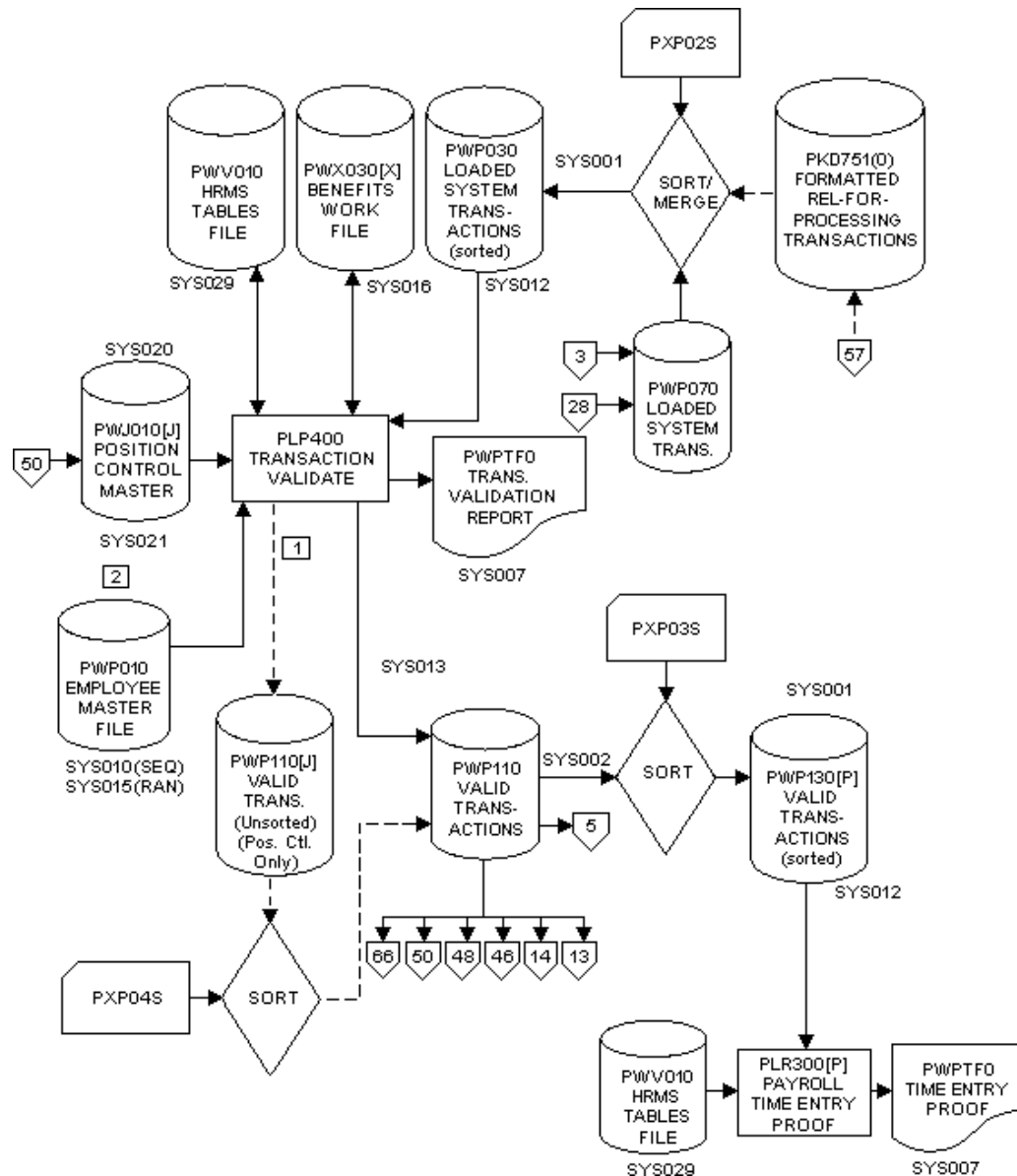

## Flow Chart 5 [0] - Update Master File

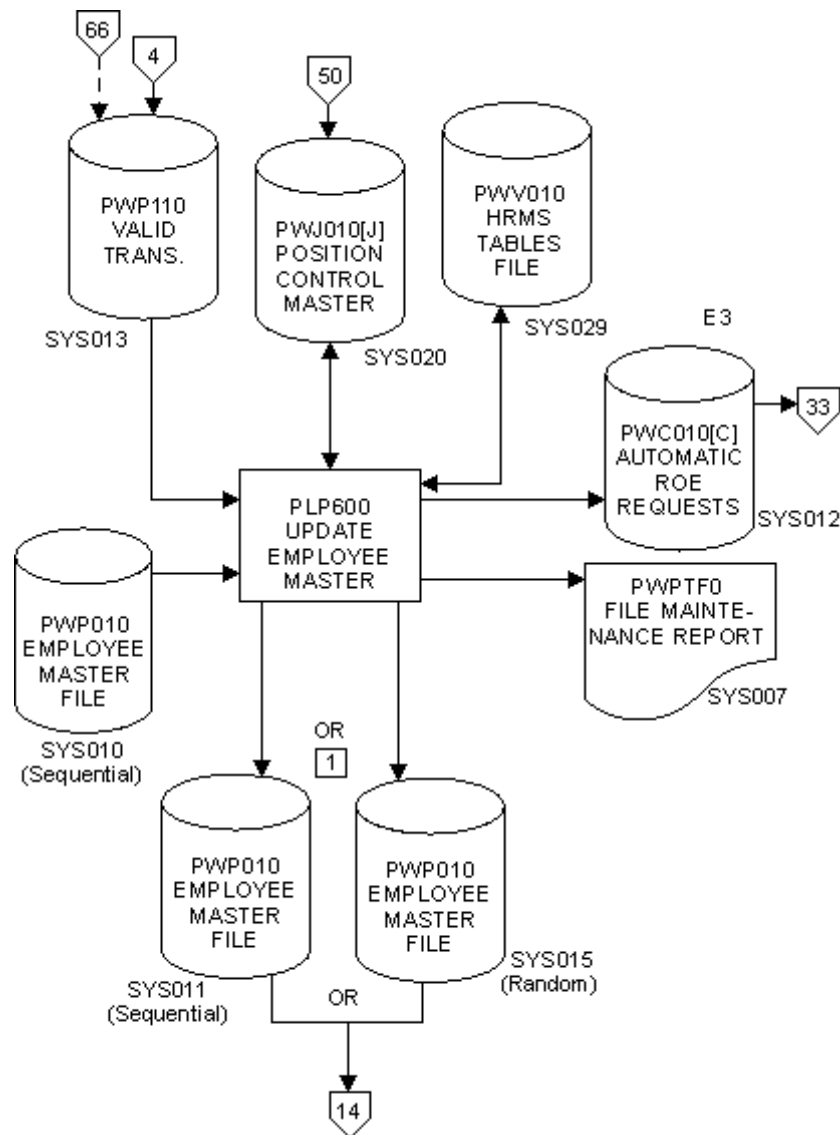

Flow Chart 6 [0] - Employee Transfer

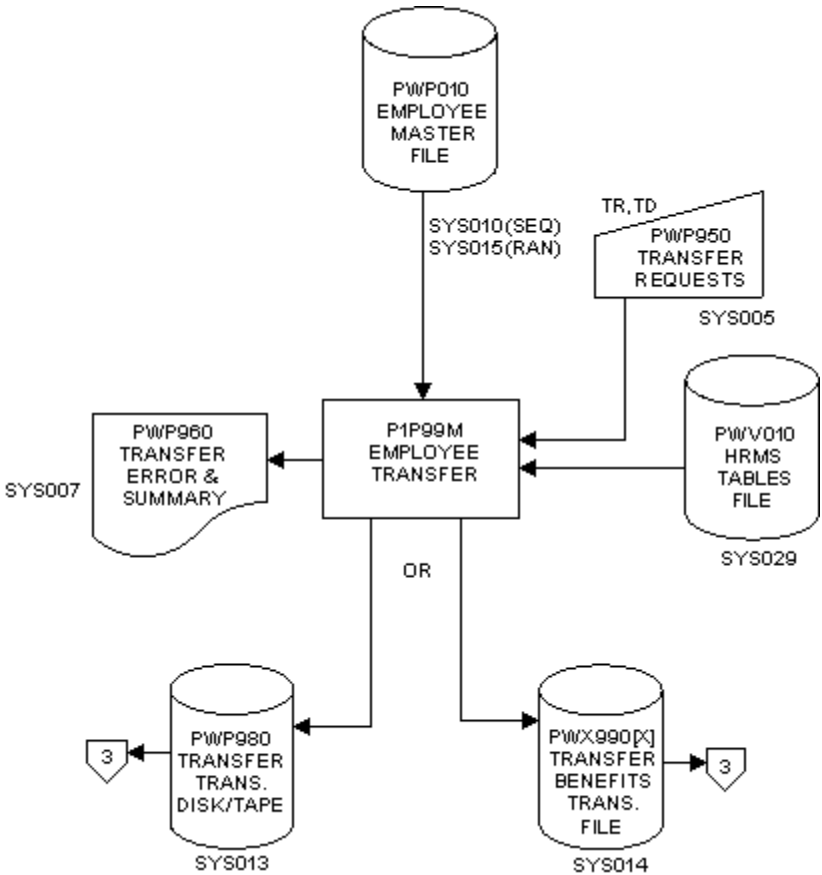

## Flow Chart 7 [0] - Employee Master Copy Services

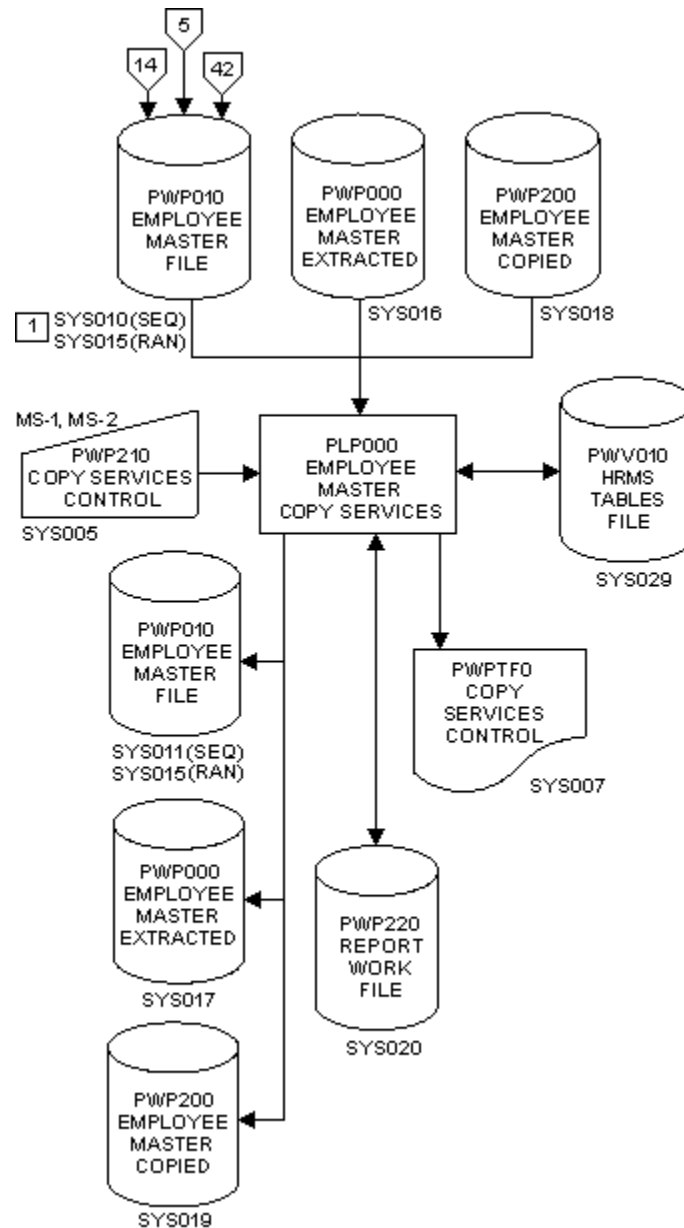

1 The Employee Master File can be accessed sequentially or randomly. The T00-002 Transaction in the HRMS Tables File is used to select which type of processing you use. In Position 16, select: **R** = Random, **S** = Sequential

## Flow Chart 8 [0] - Employee Master Print

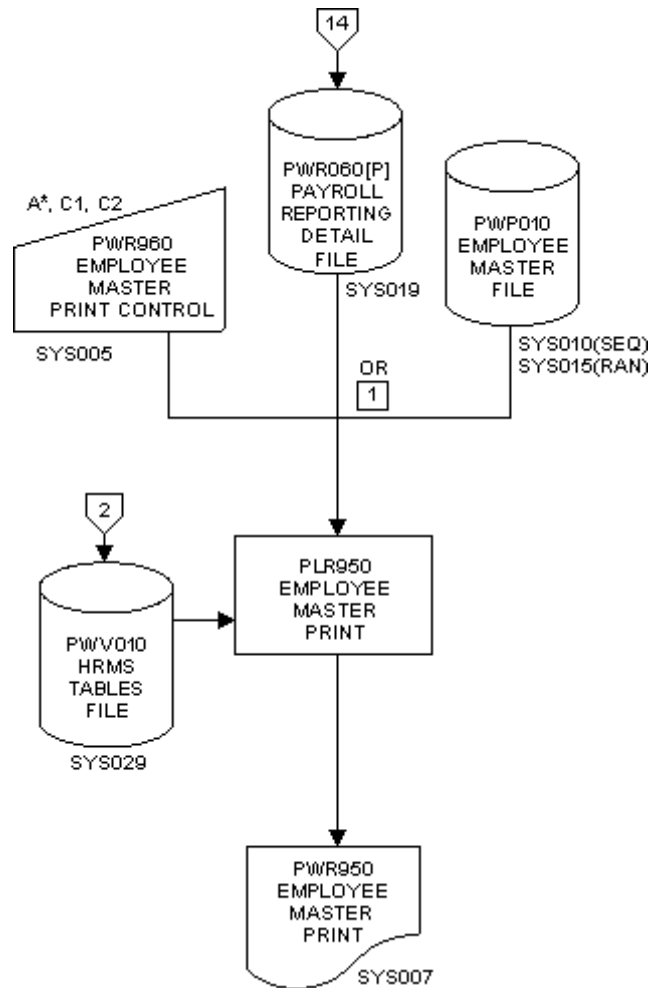

**1** The input into this program can be either the Employee Master File or the Payroll Reporting Detail File. The T00-001 transaction in the HRMS Tables File is used to select the file. In positions 18-19, **EM** = Employee Master File, **PD** = Payroll Reporting Detail File.

If you are using the Employee Master File, it can be accessed sequentially or randomly. The T00-002 Transaction in the HRMS Tables File is used to select which type of processing you use. In Position 16, select: **R** = Random, **S** = Sequential



## Flow Chart 9 [0] - Print Billing Invoices

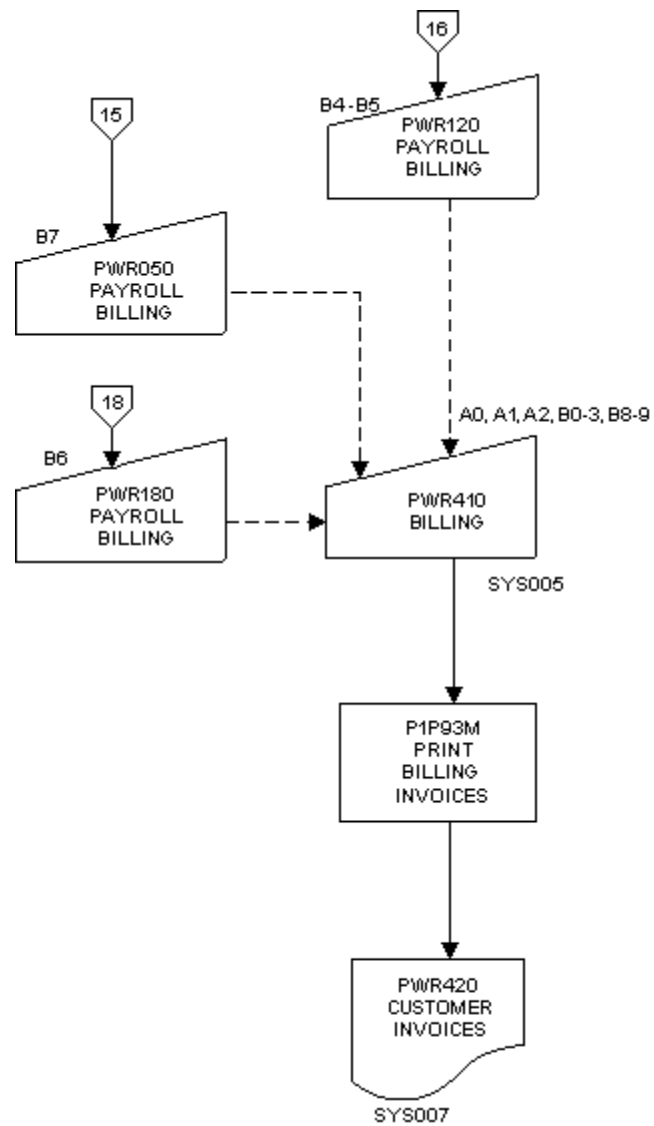

Flow Charts 10 - 12 are reserved for future use.

## Flow Chart 13 [P] - Employees Not Paid

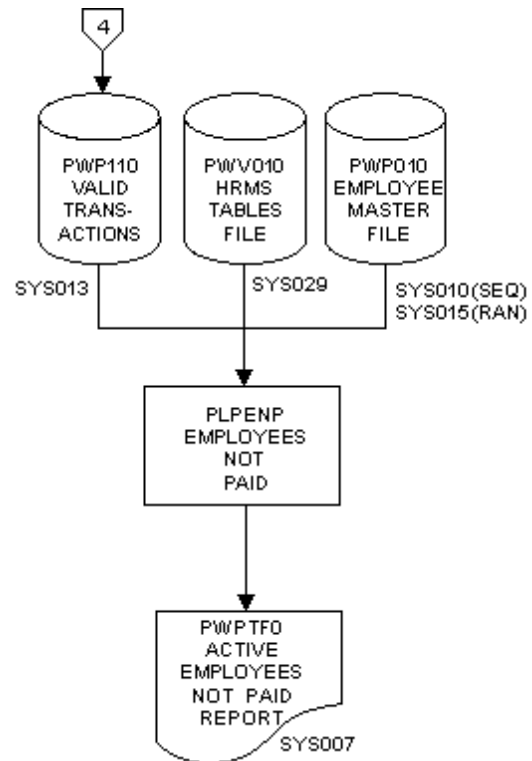

25.15

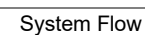

**1** If you are using the Employee Master File, it can be accessed sequentially or randomly. The T00-002 Transaction in the HRMS Tables File is used to select which type of processing you use. In Position 16, select: **R** = Random, **S** = Sequential

### Flow Chart 15 [P] - Payroll Report Generator

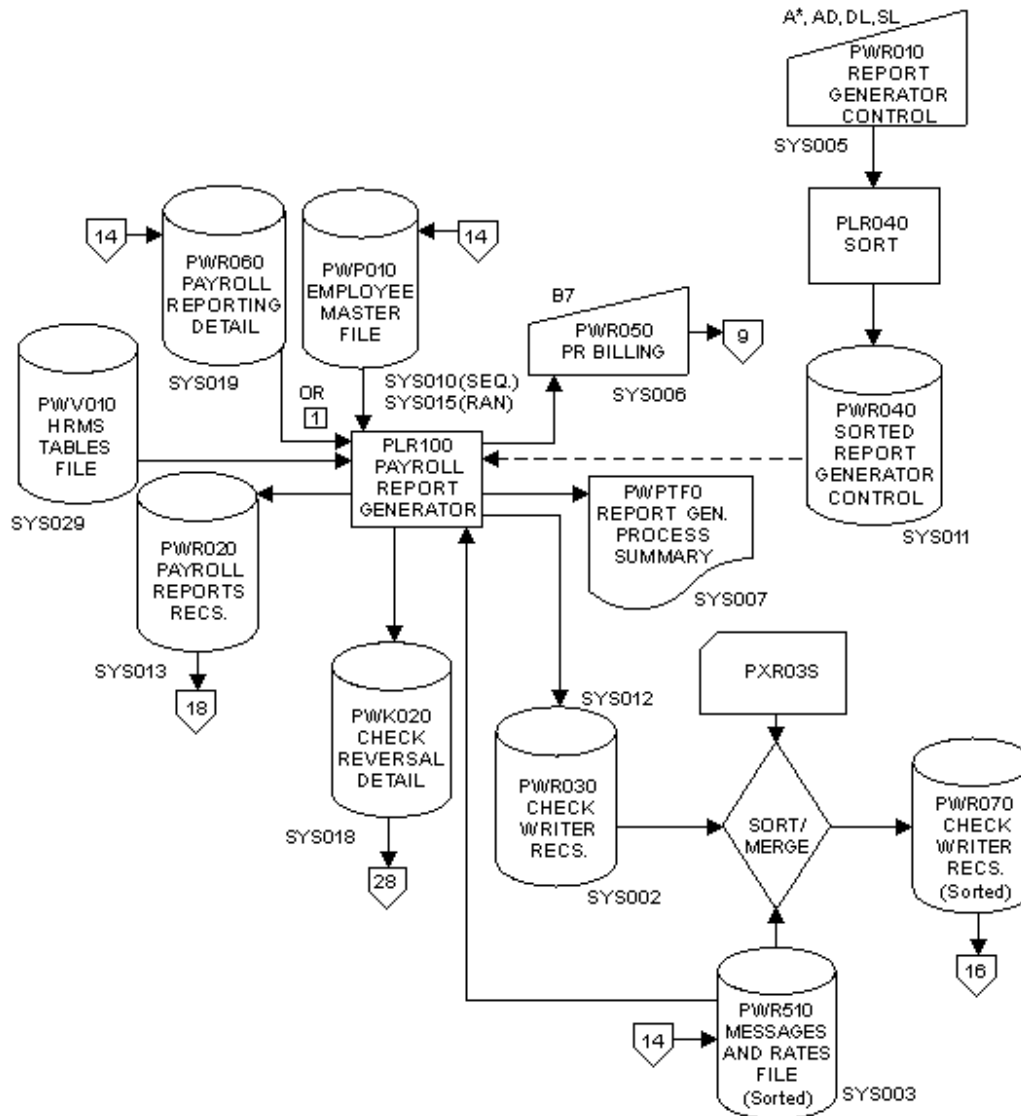

**1** The input into this program can be either the Employee Master File or the Payroll Reporting Detail File. The T00-001 transaction in the HRMS Tables File is used to select the file. In positions 18-19, **EM** = Employee Master File, **PD** = Payroll Reporting Detail File.

If you are using the Employee Master File, it can be accessed sequentially or randomly. The T00-002 Transaction in the HRMS Tables File is used to select which type of processing you use. In Position 16, select: **R** = Random, **S** = Sequential

## 25.15



## Flow Chart 17 [P] - Payroll Check Writer Print Utility

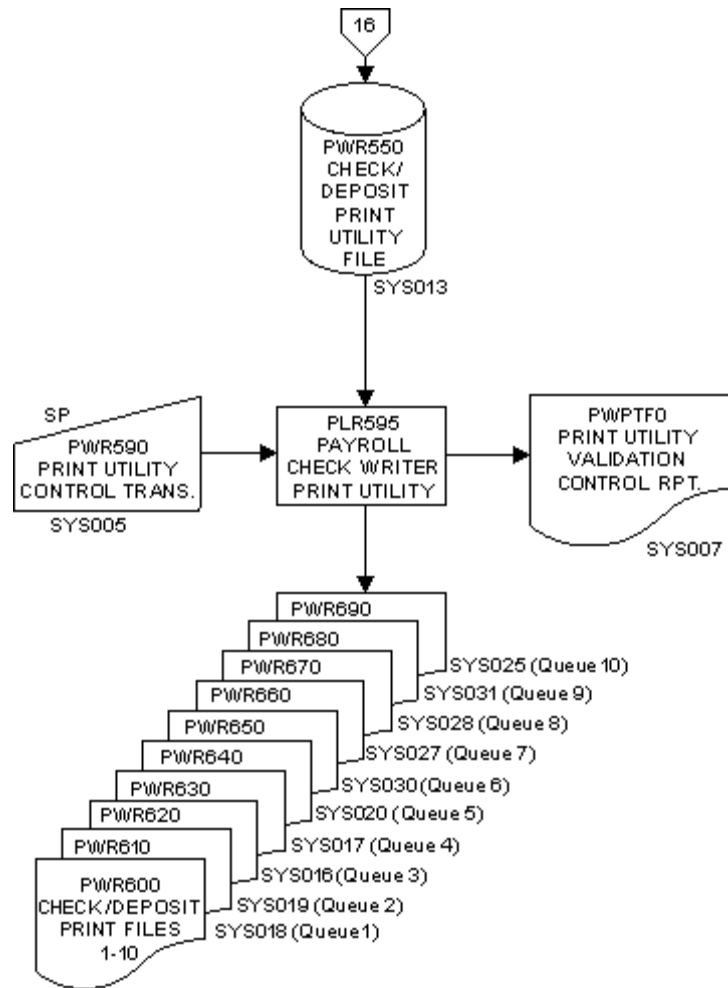

# Flow Chart 18 [P] - Payroll Report Print

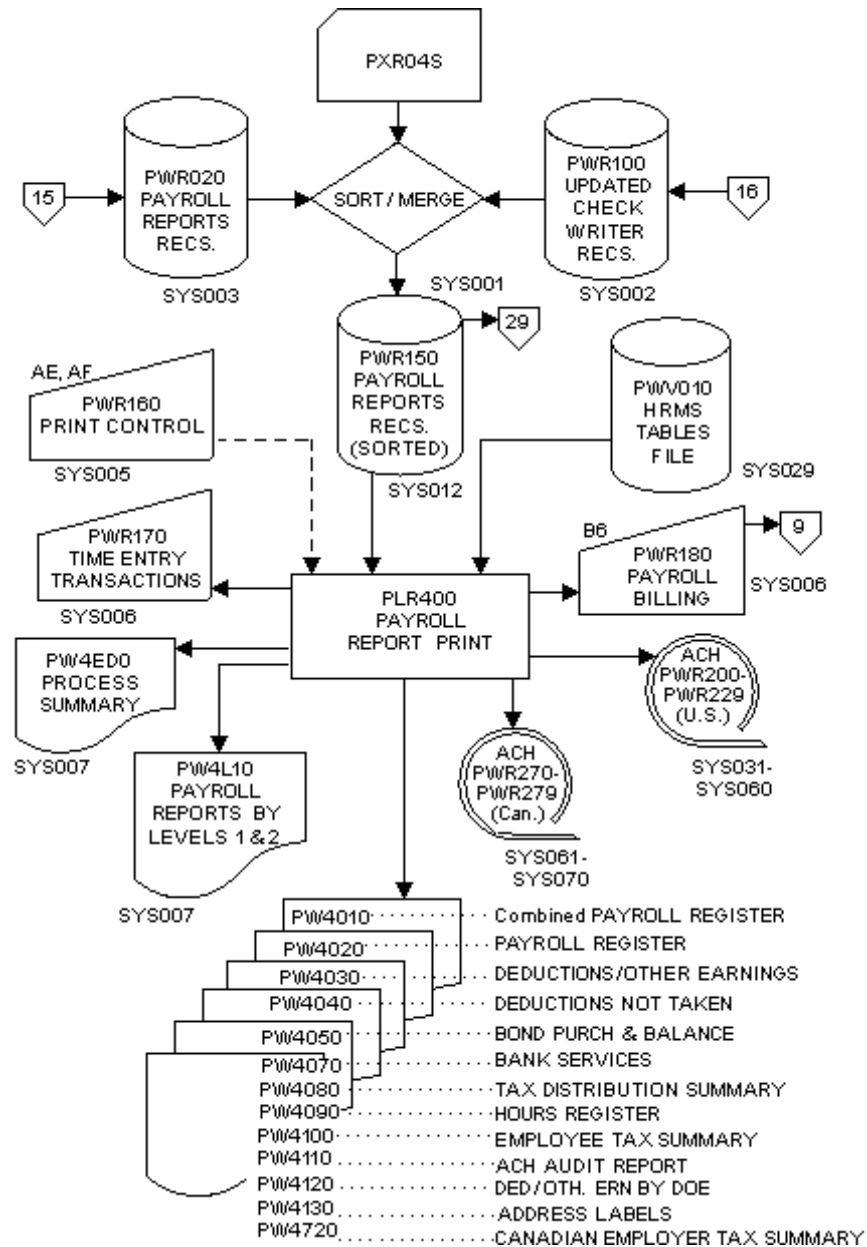



## Flow Chart 19 [P] - Regulatory Reporting Load

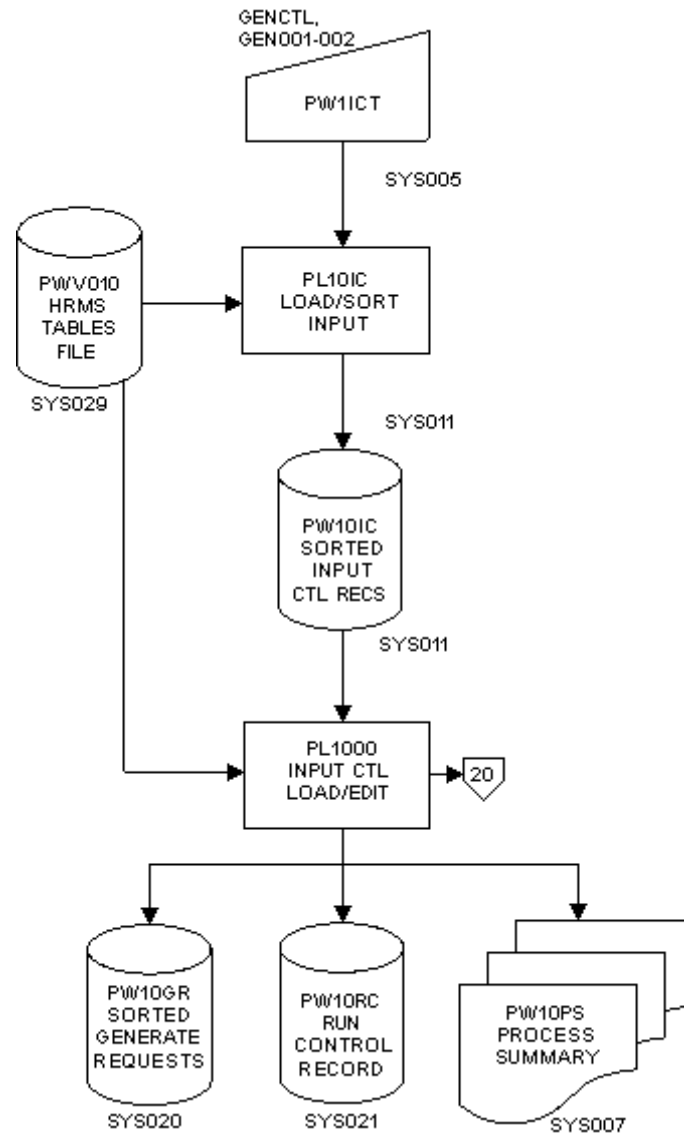

Flow Chart 20 [P] - Regulatory Reporting Extract

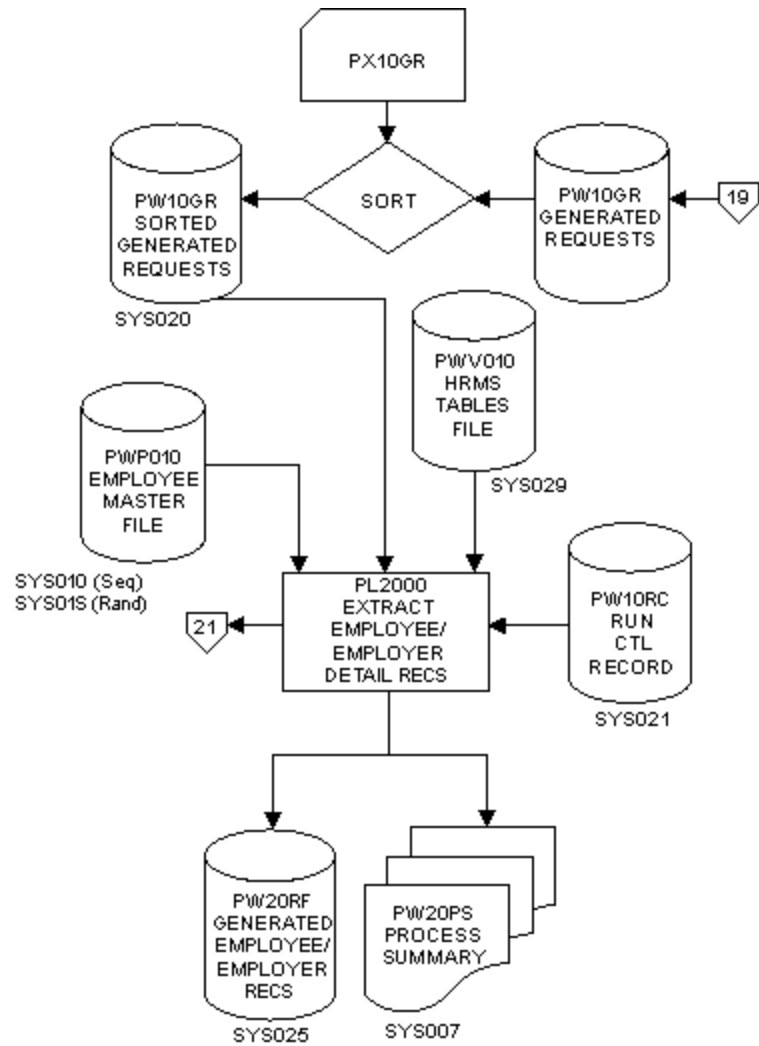

## Flow Chart 21 [P] - Regulatory Reporting Audit/Exception

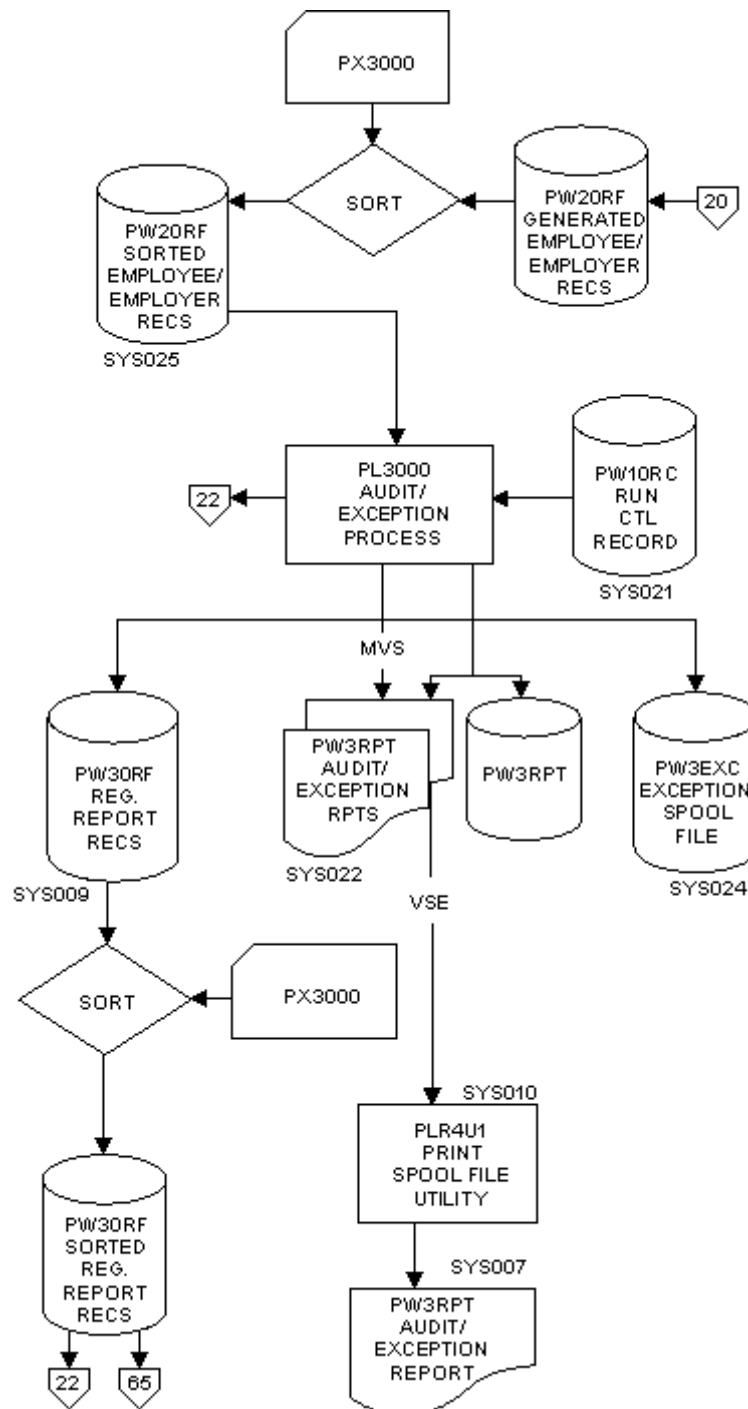

## Flow Chart 22 [P] - Regulatory Reporting Generate Files/Forms

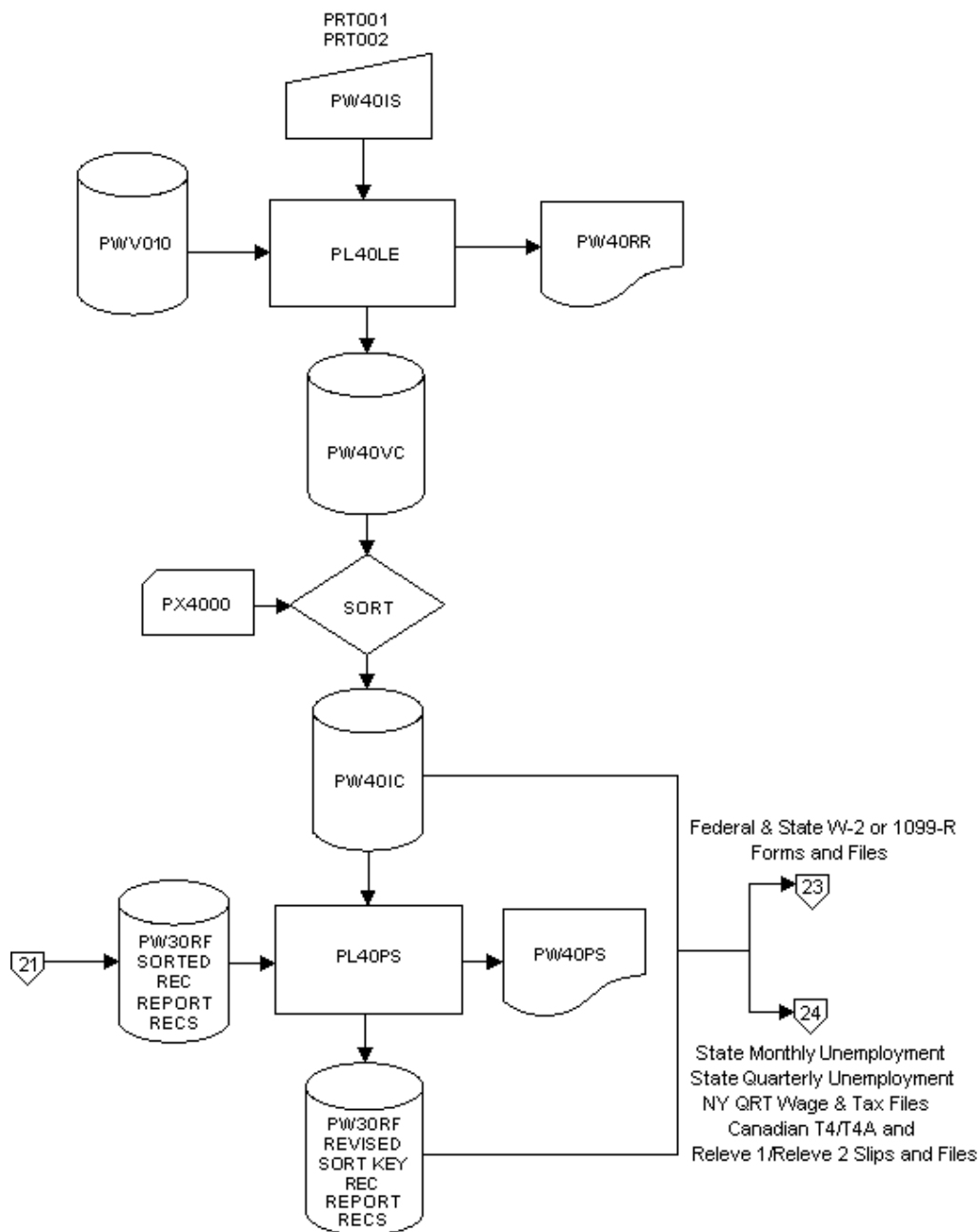

## Flow Chart 23 [P] - Regulatory Reporting Print Files/Forms

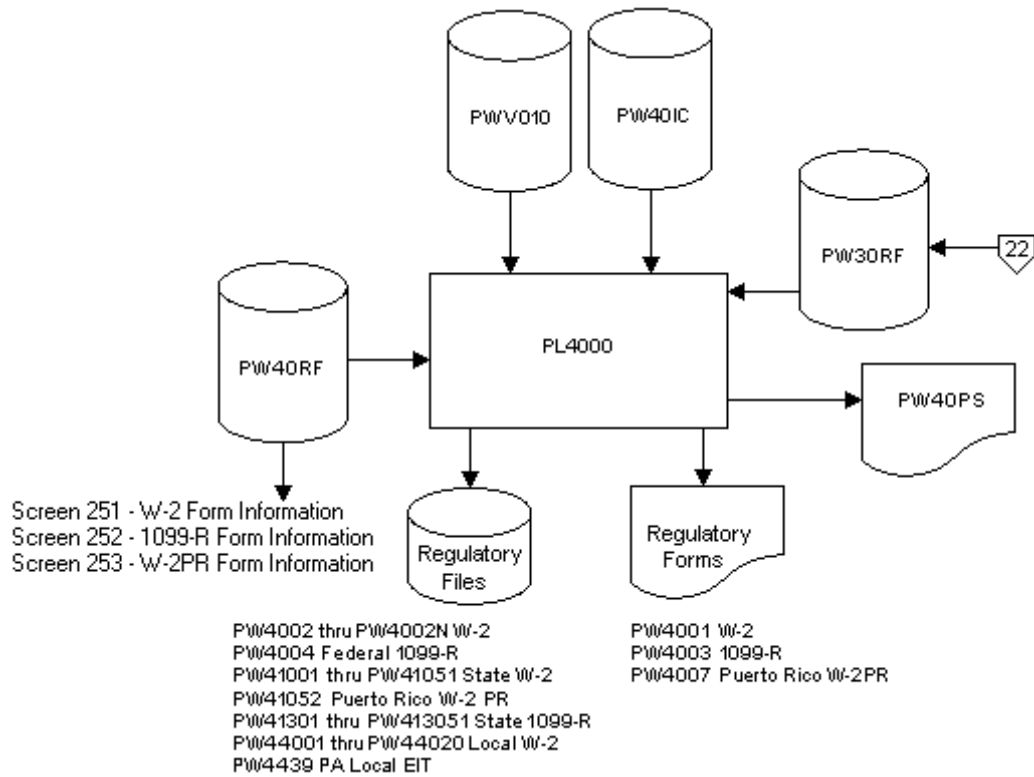

## Flow Chart 24 [P] - Regulatory Reporting Print Files/Forms

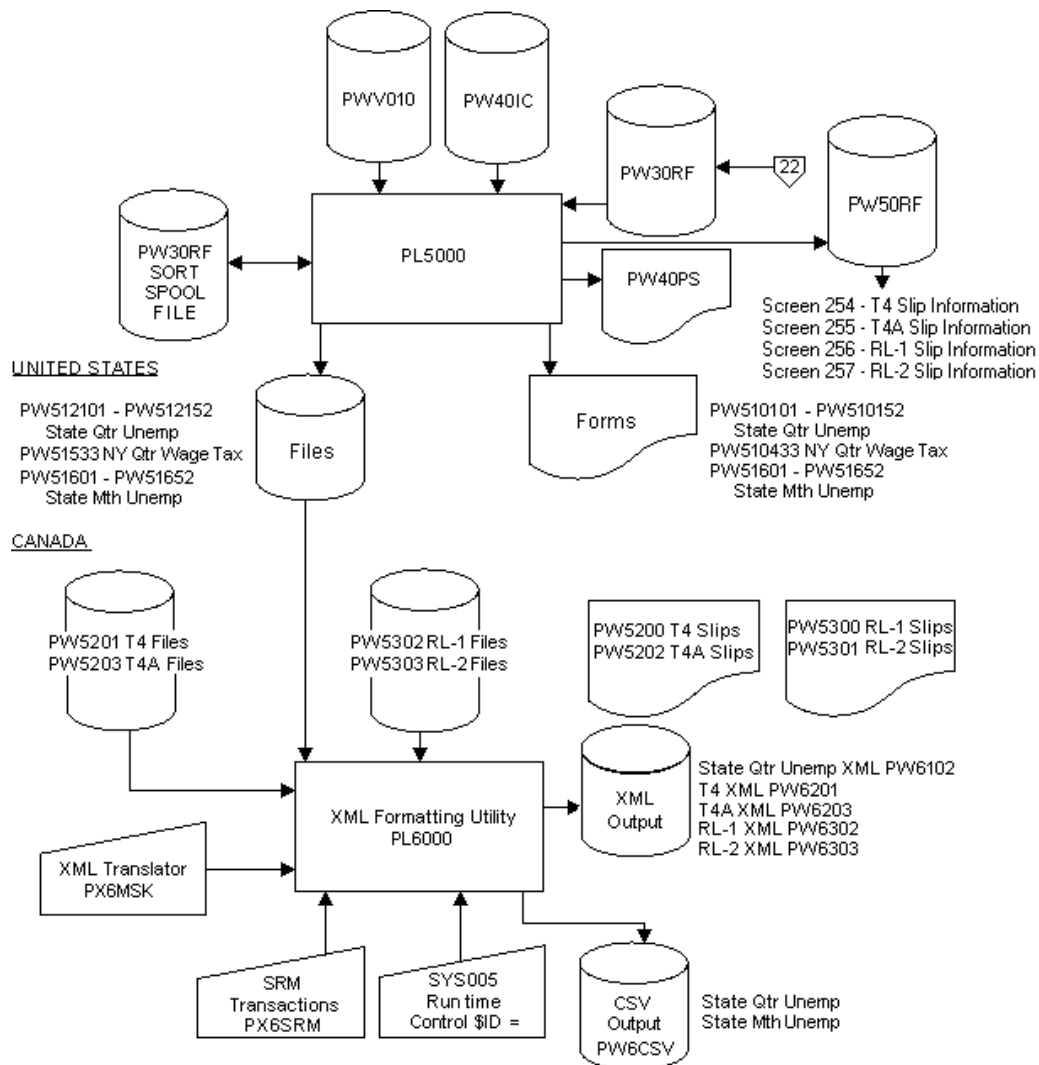

Flow Chart 25 [P] - Payroll Taxing Subsystem

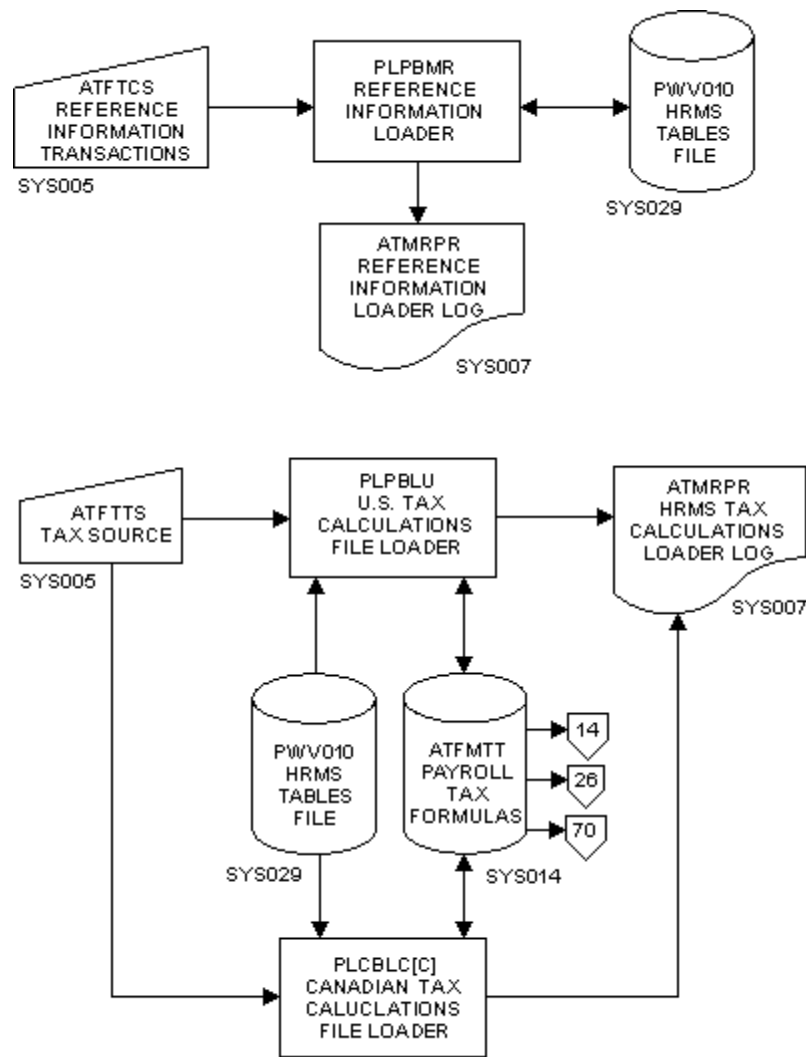

Flow Chart 26 [P] - Payroll Tax Audit Report

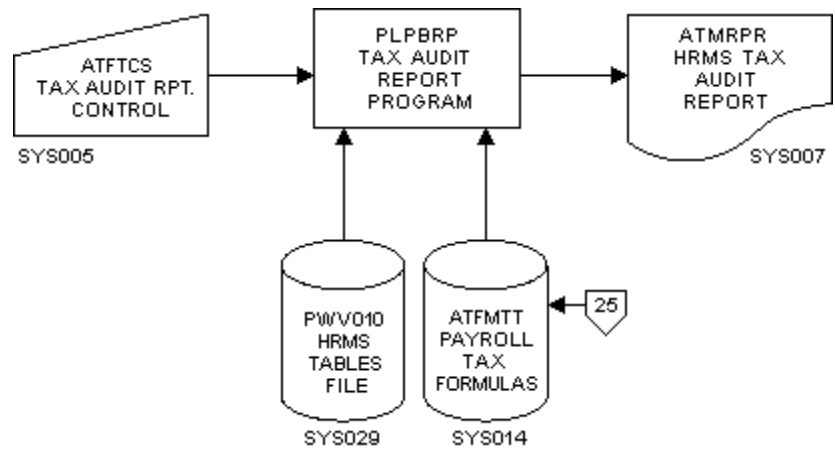



## Flow Chart 27 [P] - Payroll Check Reconciliation Subsystem

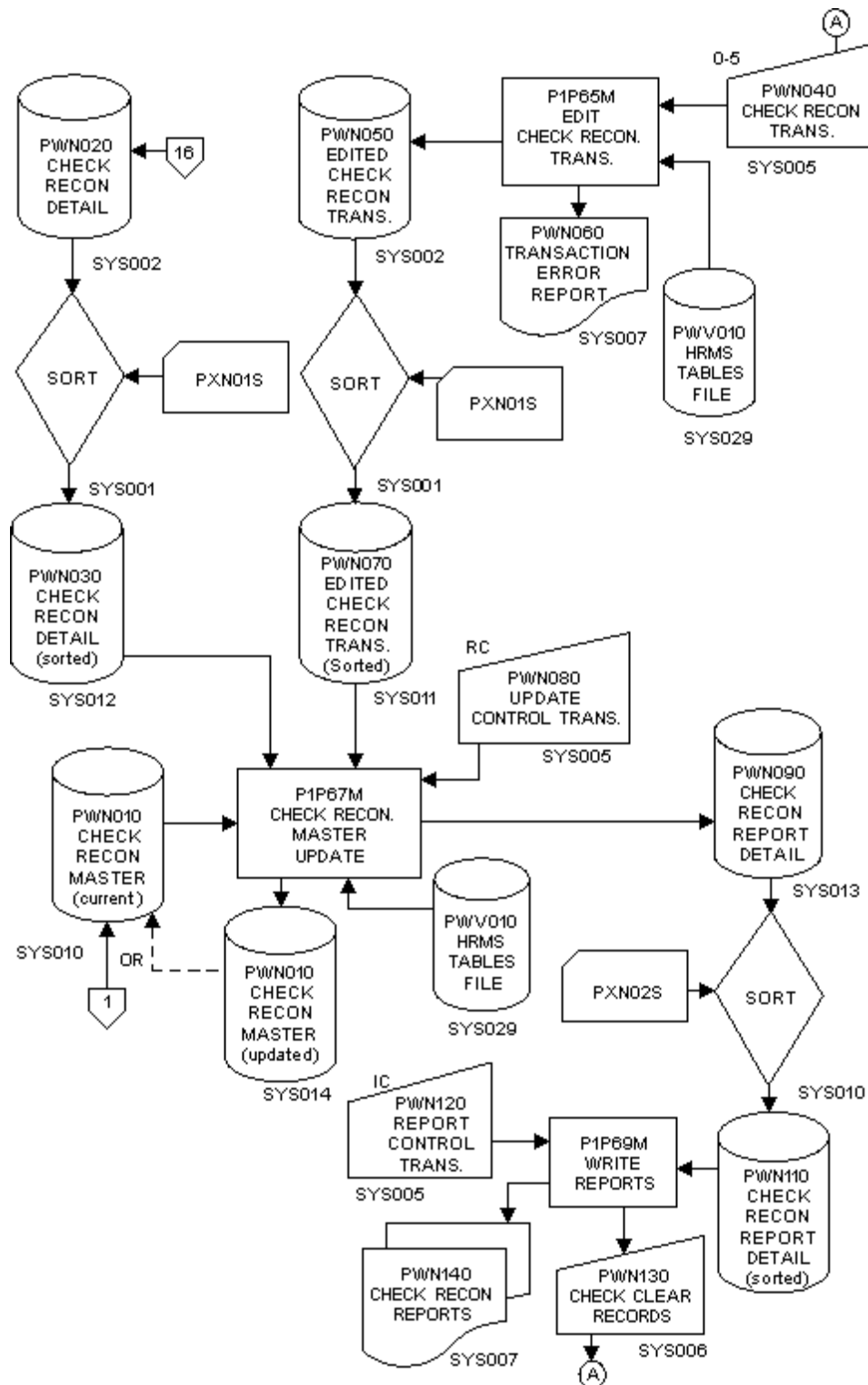

## Flow Chart 28 [P] - Payroll Check Reversal Subsystem

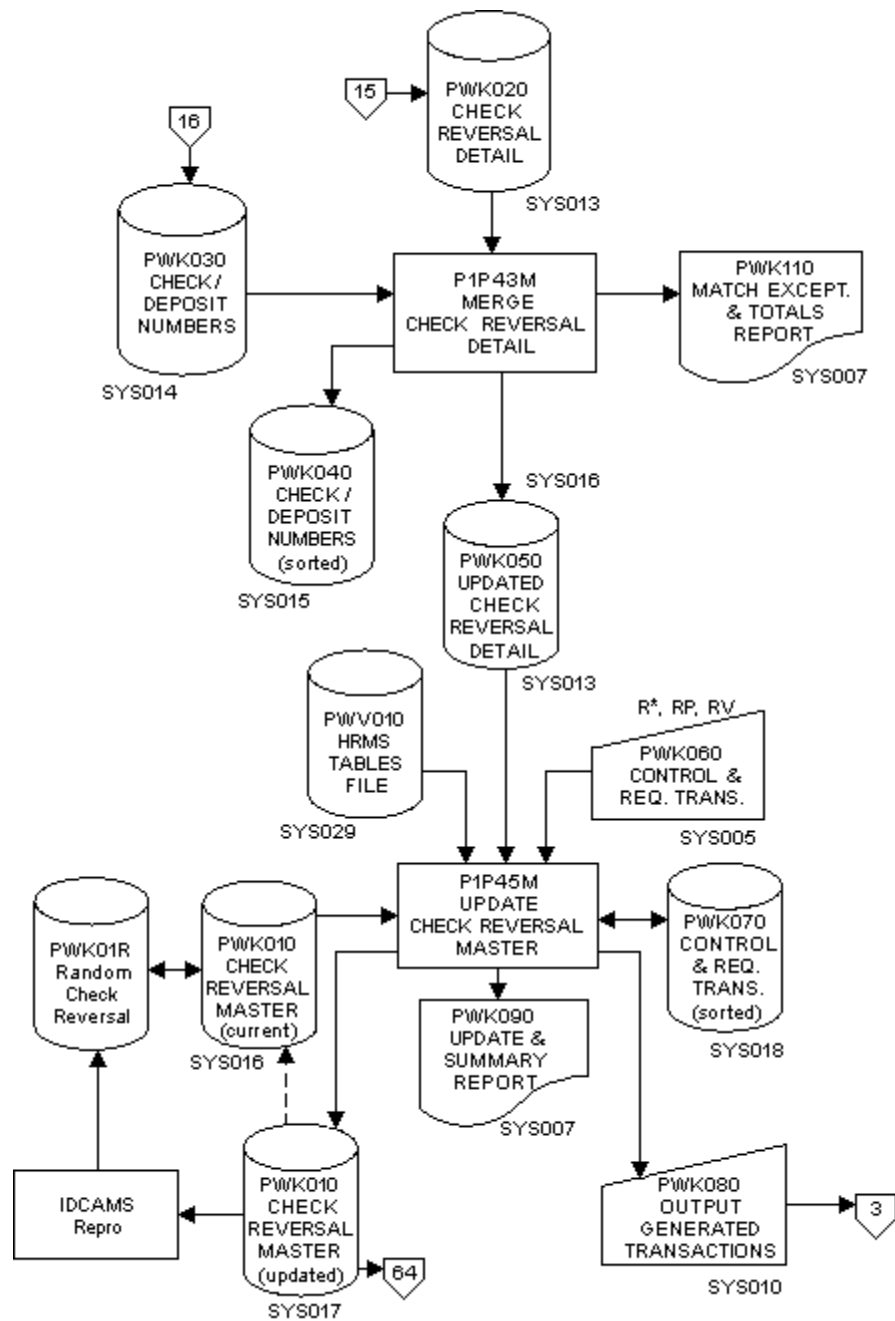

## Flow Chart 29 [P] - Payroll Earnings History Subsystem

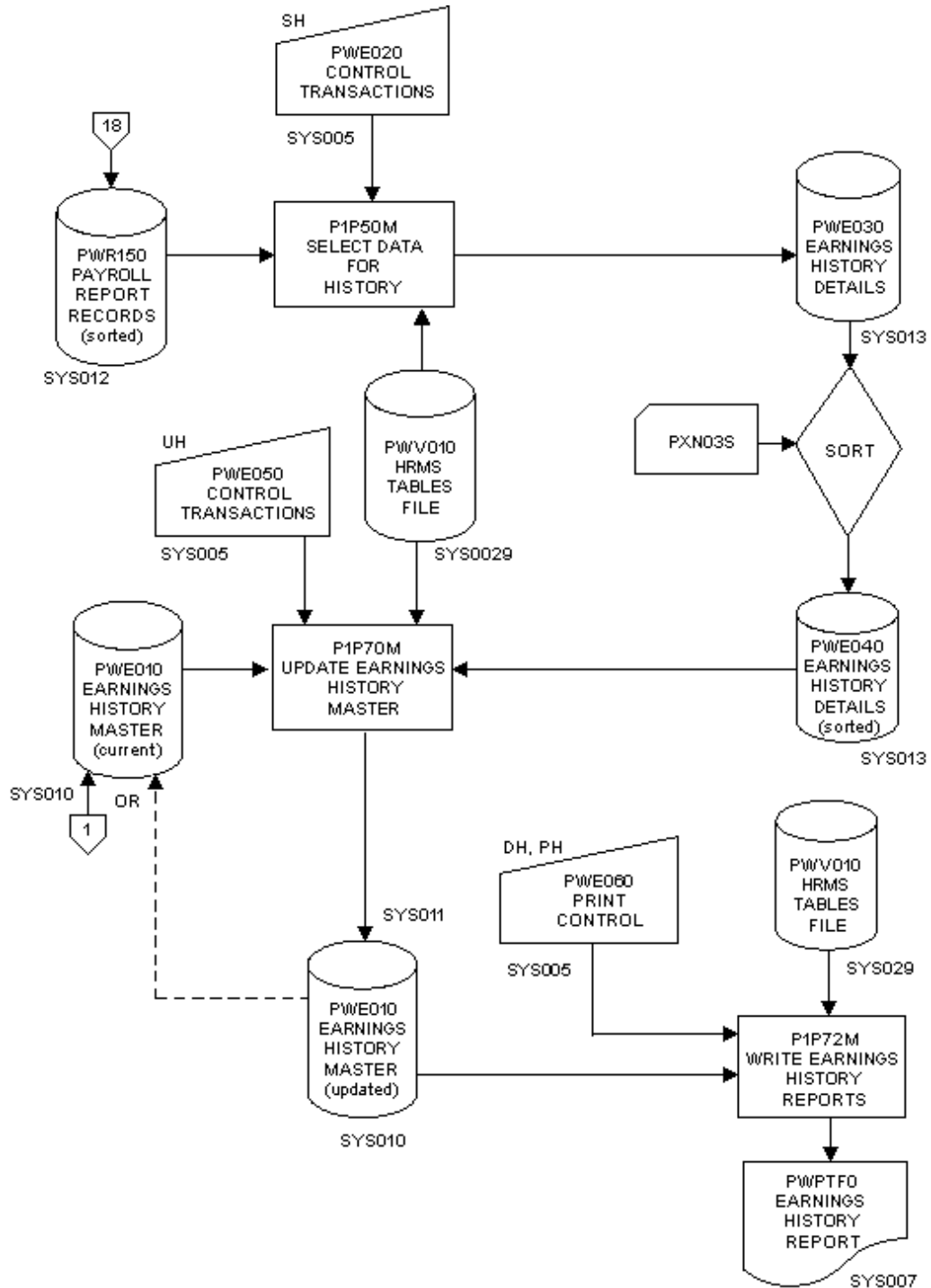

25.15

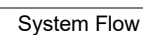

## Flow Chart 31 [P] - Payroll Reporting Detail Extract and Merge

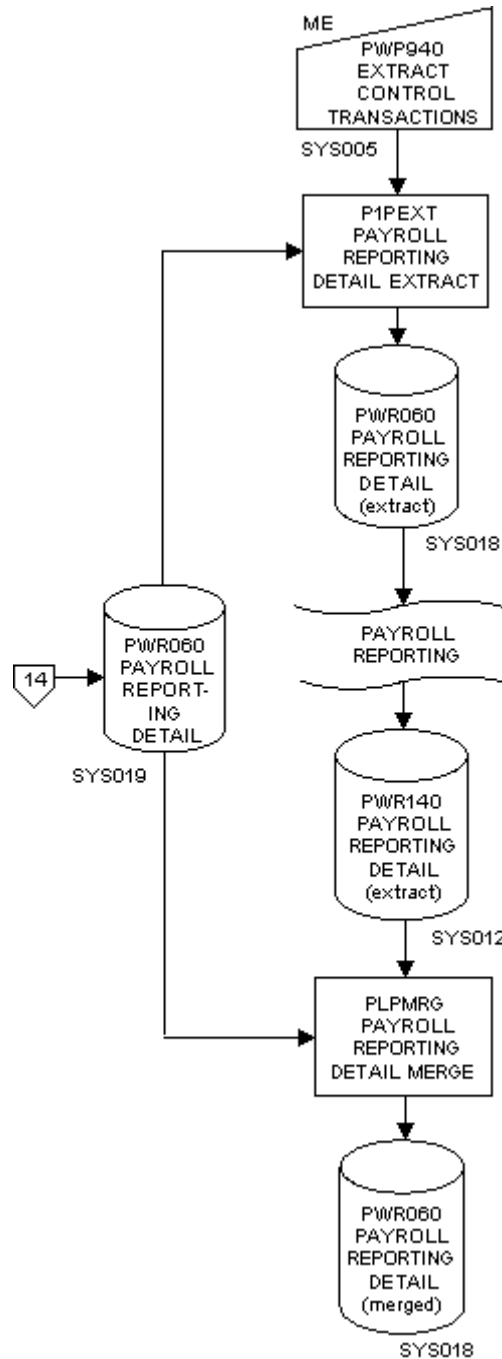

Flow Chart 32 [P] - Canadian Employee Master Audit

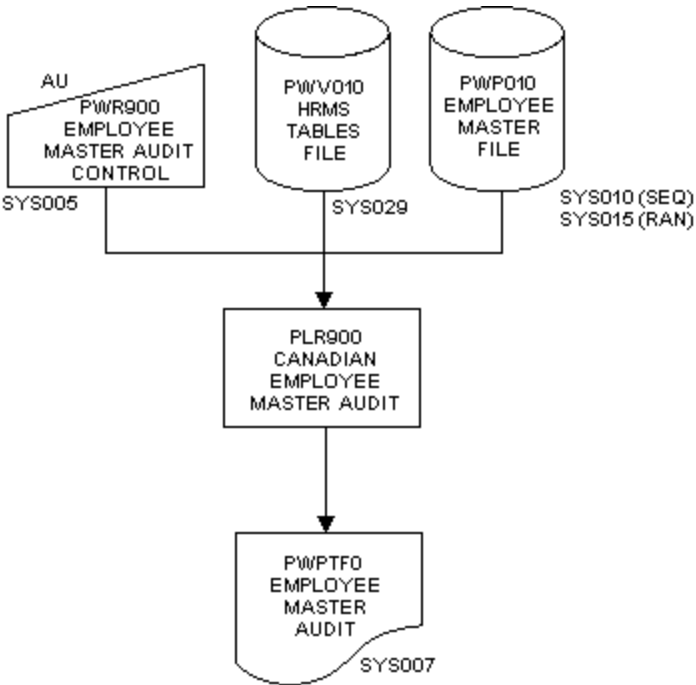

## Flow Chart 33 [P] - Canadian ROE Generator

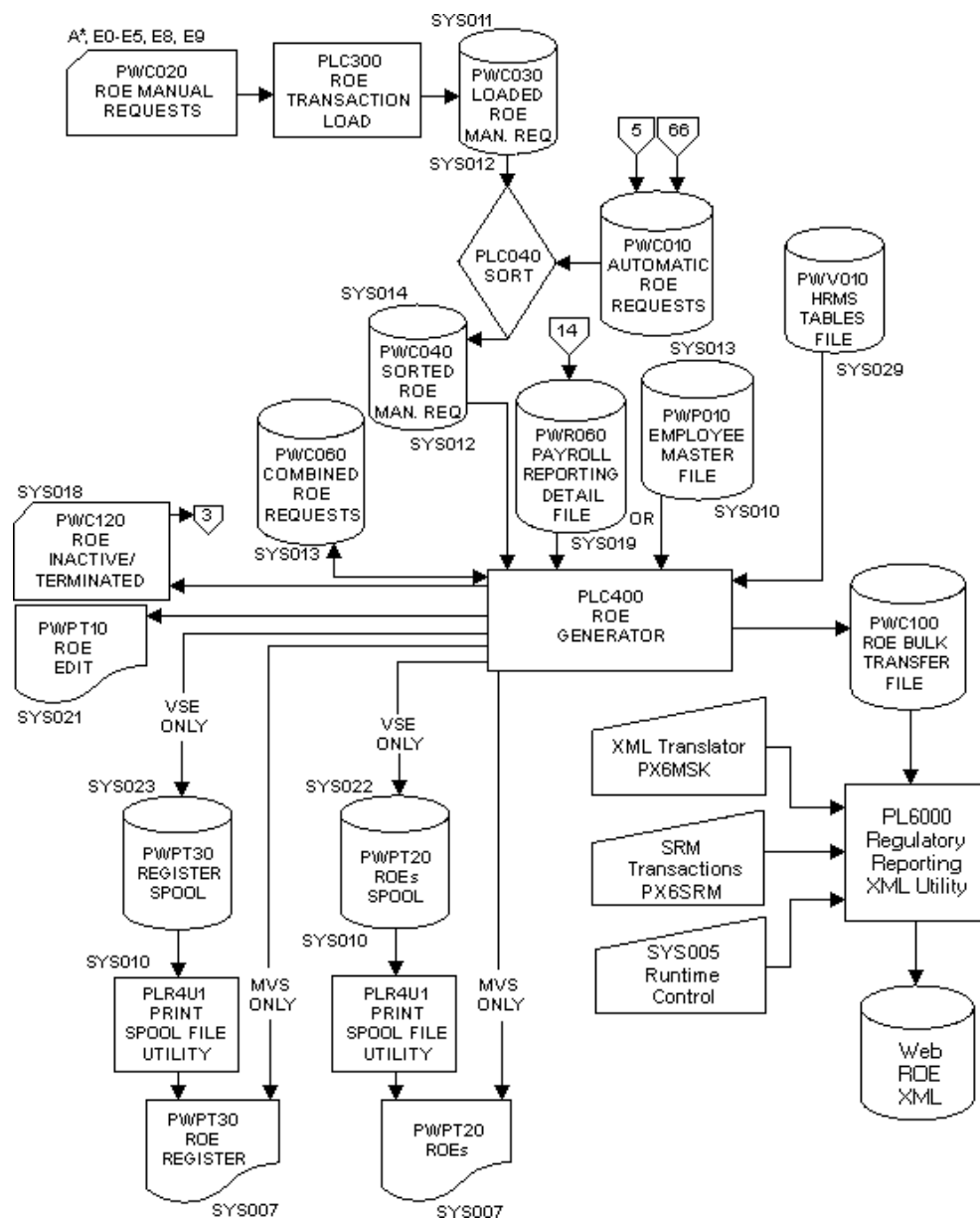

## Flow Chart 34 [P] - Payroll/General Ledger Interface

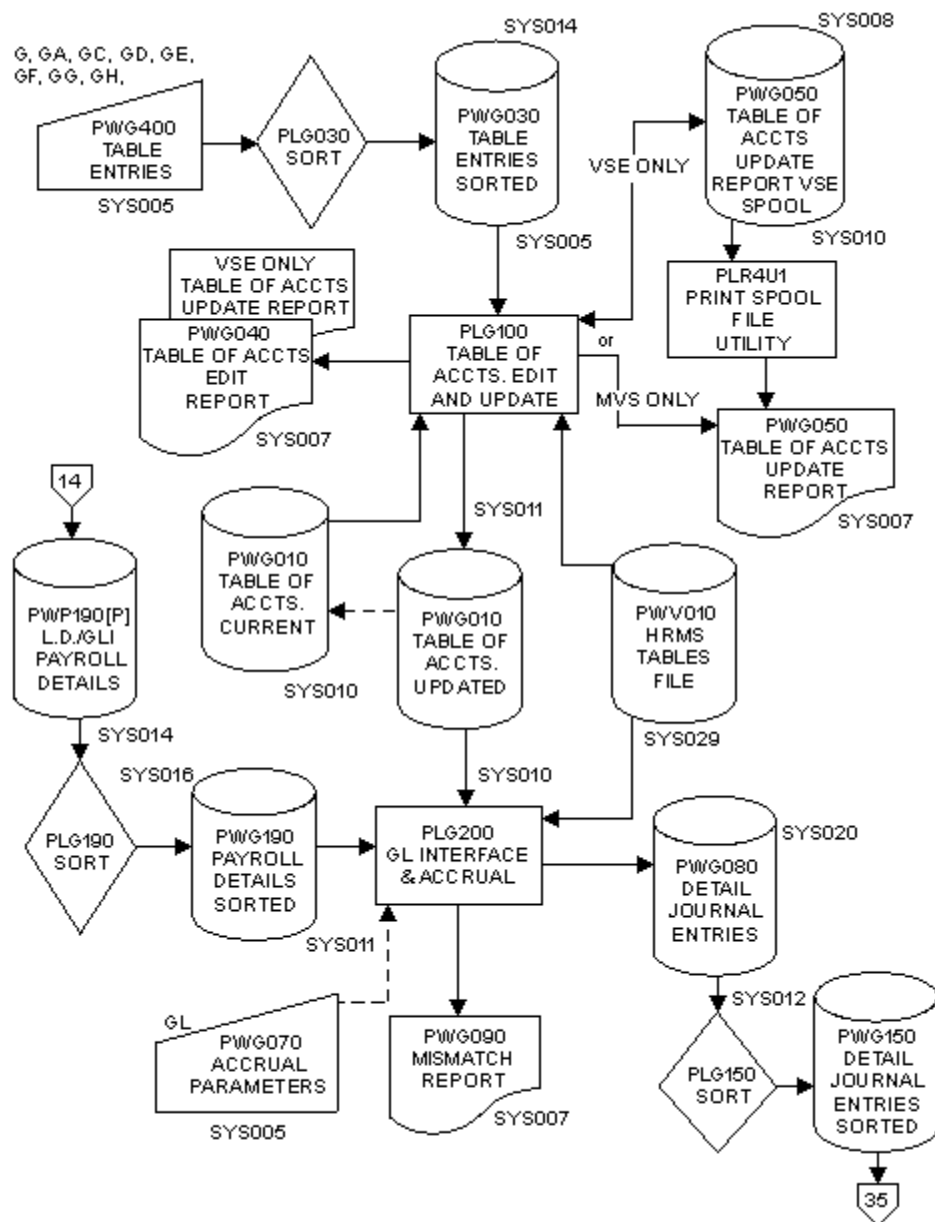



## Flow Chart 35 [P] - Payroll/General Ledger Interface

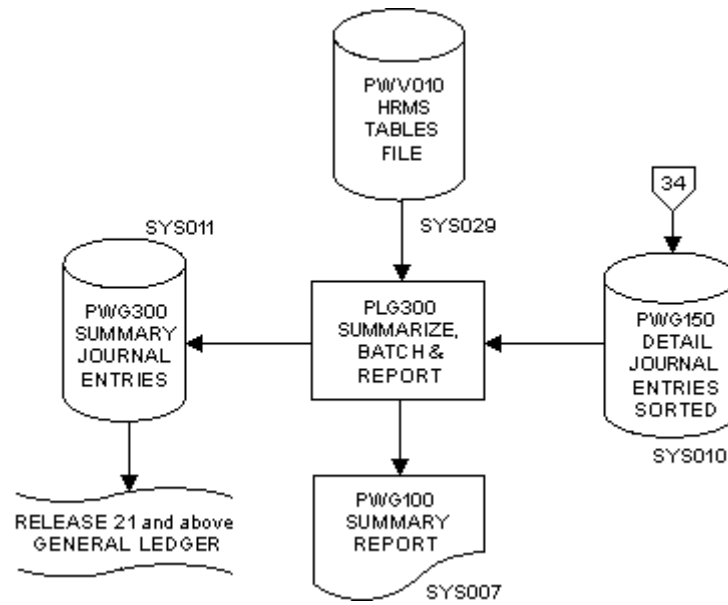

Flow Charts 36 - 39 are reserved for future use.

## Flow Chart 40 [M]

### Personnel Override Control Transaction Load and Edit

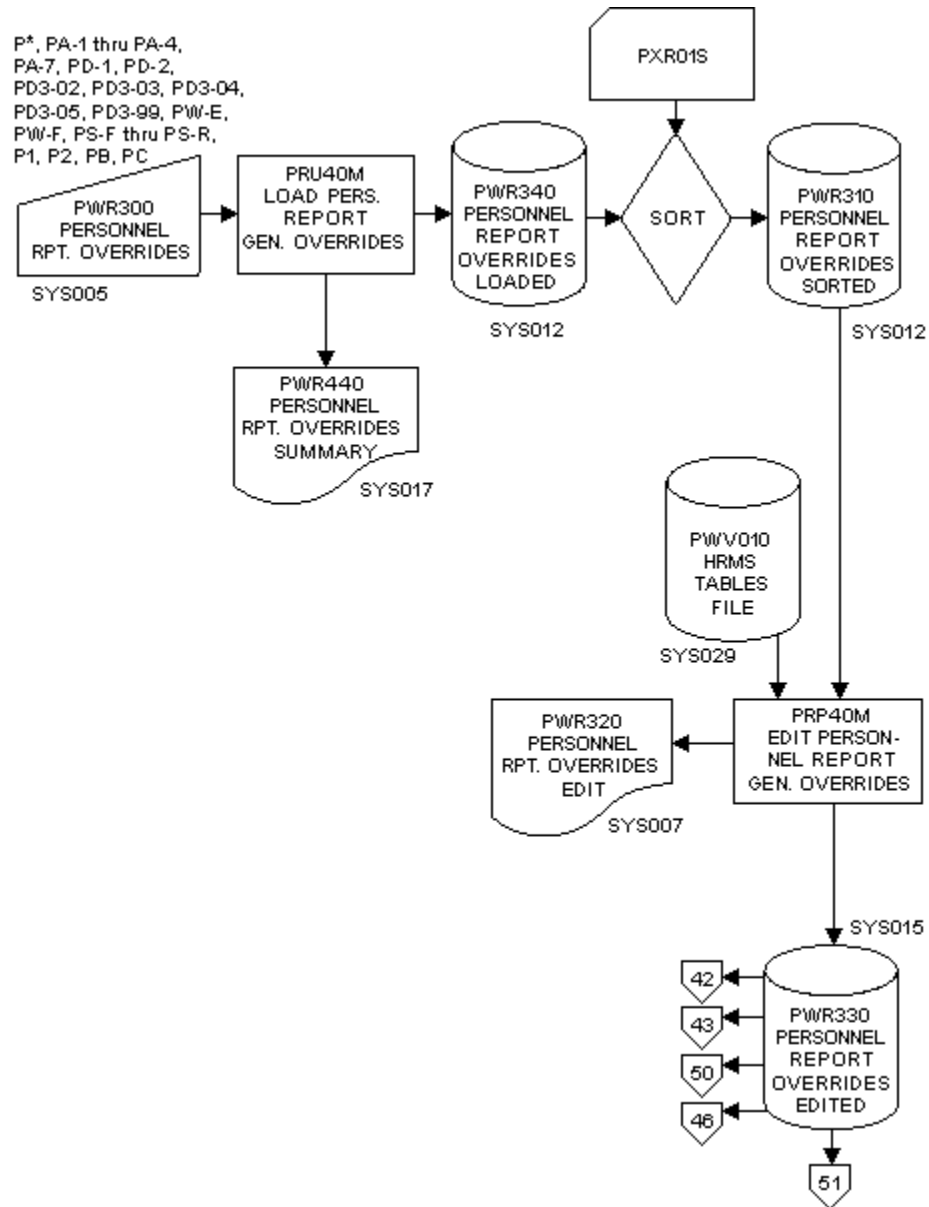

Flow Chart 41 is reserved for future use.

### Flow Chart 42 [M] - Personnel Report Generate

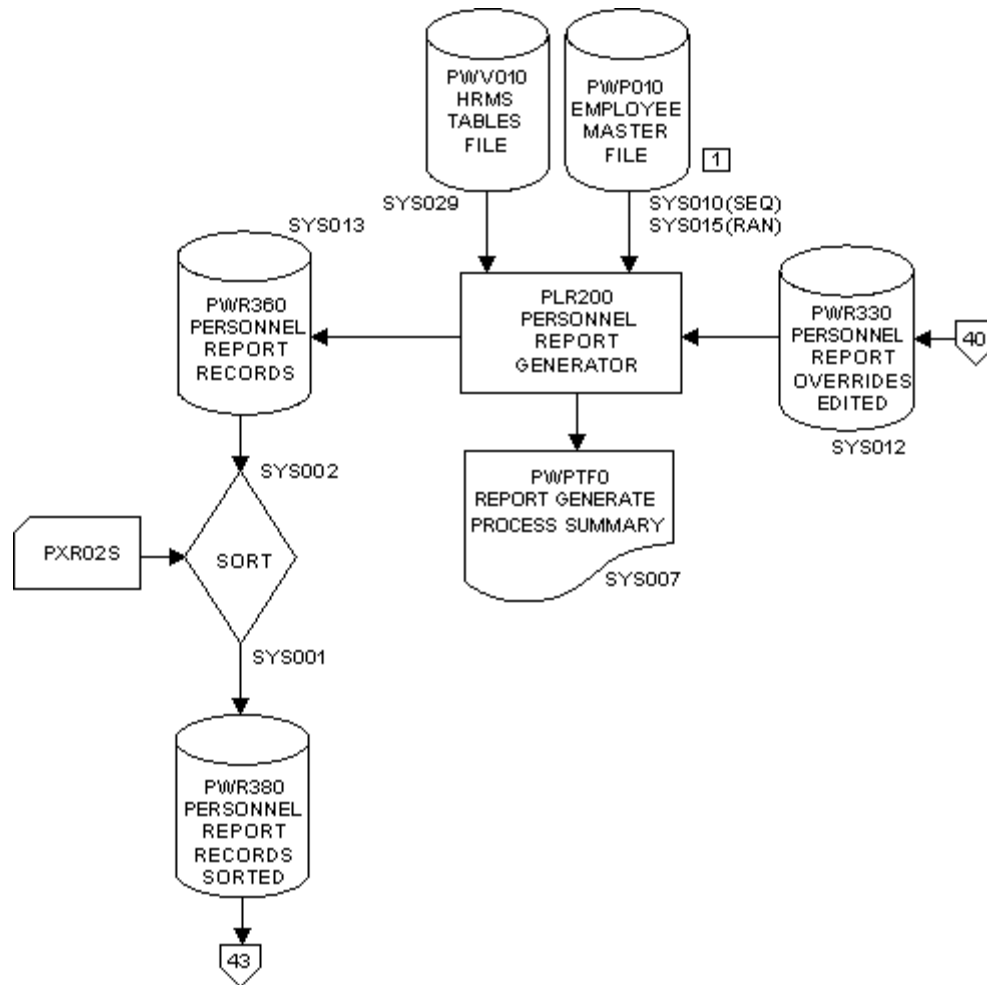

## Flow Chart 43 [M] - Personnel Report Print

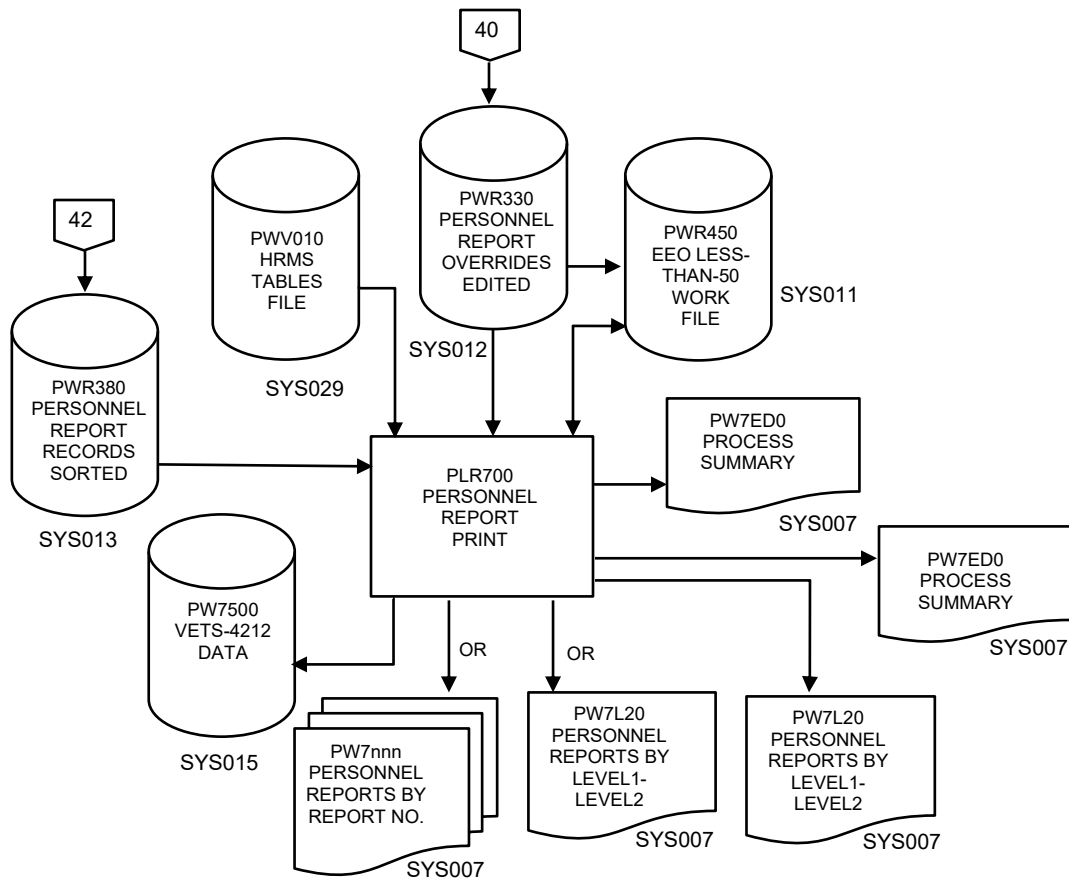

PW701V PROFILE 1 - PERSONAL  
 PW702V PROFILE 2 - JOB REVIEW  
 PW703V PROFILE 3 - EDUCATION  
 PW704V SALARY AND PERFORMANCE REVIEW  
 PW705V EEO-1 STAT ANLY REPORT  
 PR706V EEO-4 REPORT  
 PW707V LEAVE OF ABSENCE  
 PW708V TERMINATED EMPLOYEEES  
 PW720V MAILING LABELS  
 PW723V JOB GROUP  
 PW724V WORKFORCE UTILITY  
 PW725V SECTOR ANALYSIS  
 PW726V SECTOR UTILIZATION  
 PW727V WORKFORCE UTILIZATION ANALYSIS  
 PW728V APPROVED EEO-1 REPORT  
 PW729V VETS-100 REPORT  
 PW731V BENE PROFILE OVERLAY  
 PW732V BENE DEMOGRAPHIC PLAN ANALYSIS  
 PW733V LABOR RELATIONS PROFILES  
 PW737V LABOR RELATIONS PROFILE  
 PW738V LABOR RELATIONS UNION ROSTER  
 PW739V LABOR RELATIONS DISCIPLINE REPORT  
 PW740V LABOR RELATIONS GRIEVANCE REPORT  
 PW741V LABOR RELATIONS SENIORITY ROSTER  
 PW749V VETS-4212 REPORT

## Flow Chart 44 [M] - Personnel Report Component-2 EEO-1

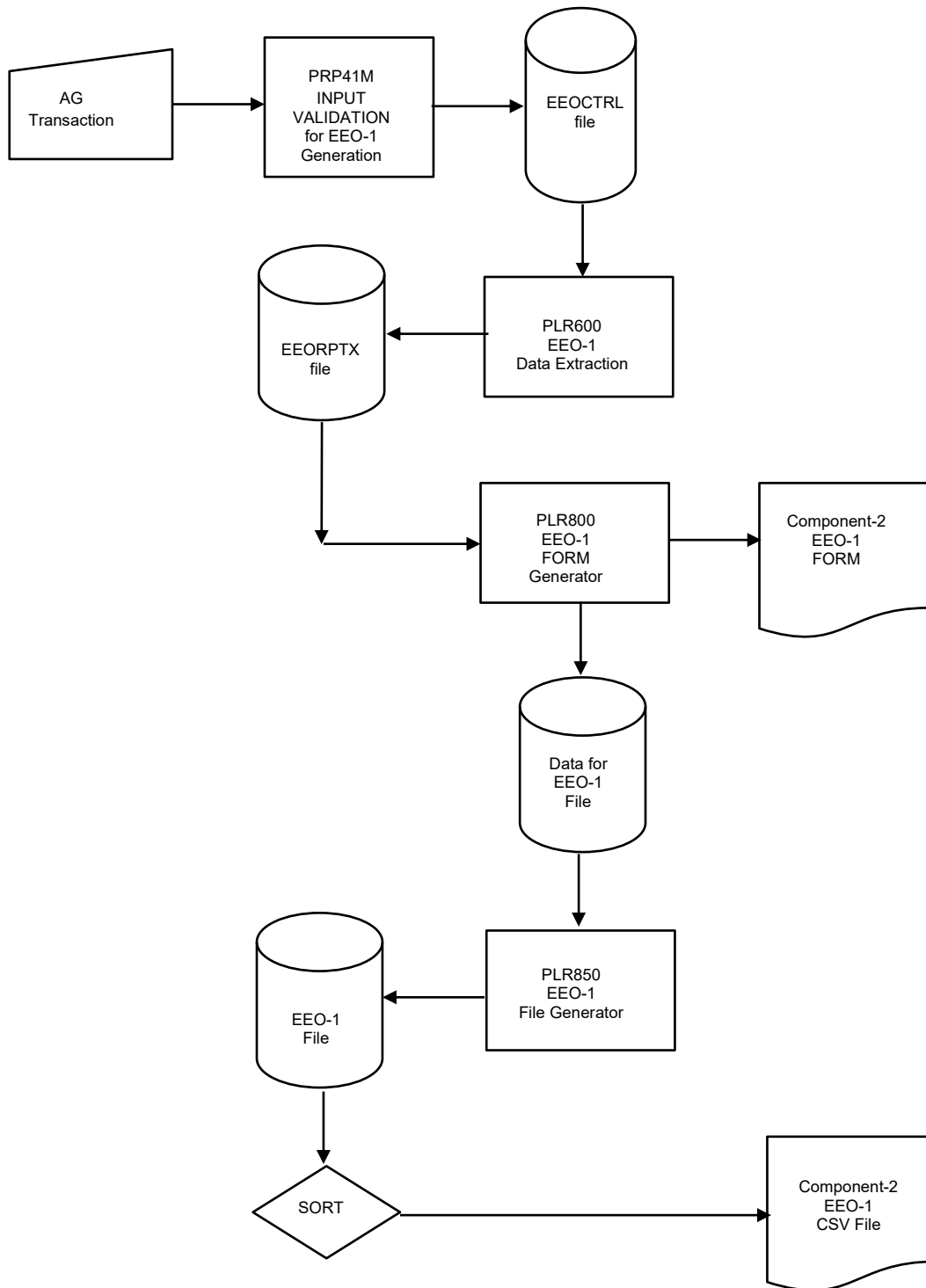

Flow Chart 45 is reserved for future use.



## Flow Chart 46 [T] - Lost Time System Run Control

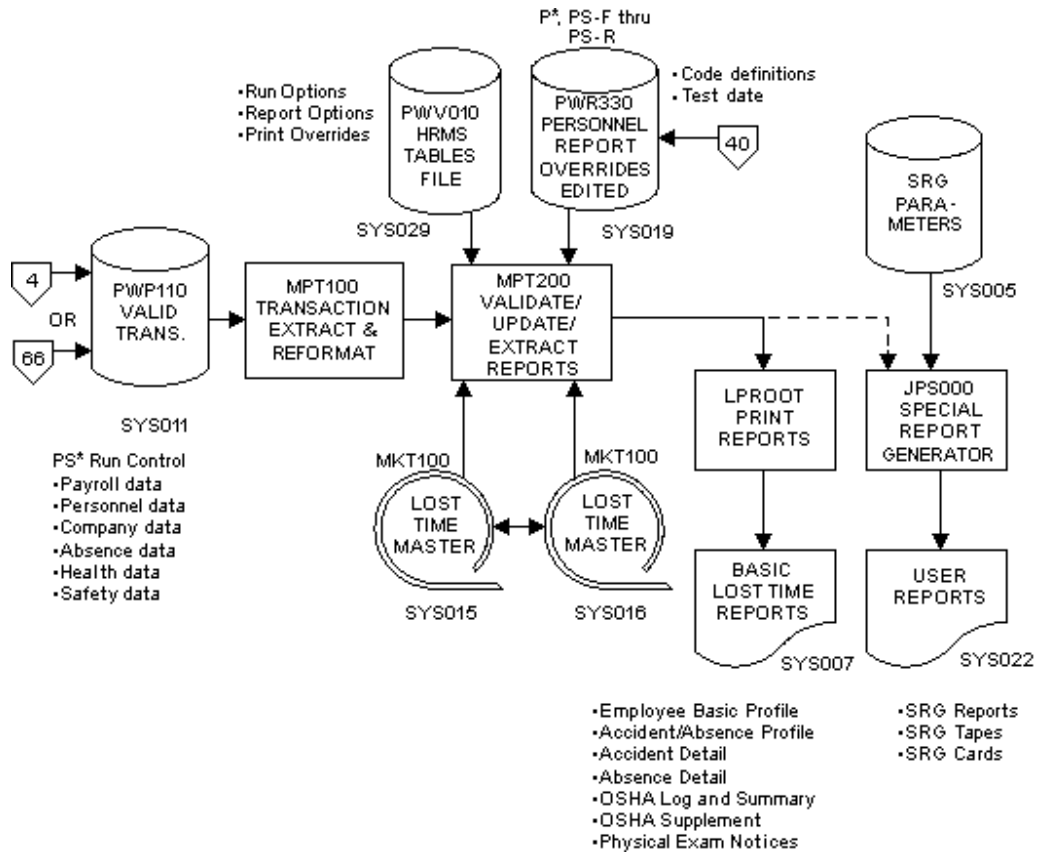

Flow Chart 47 is reserved for future use.

## Flow Chart 48 [H] - Life-to-Date History Update

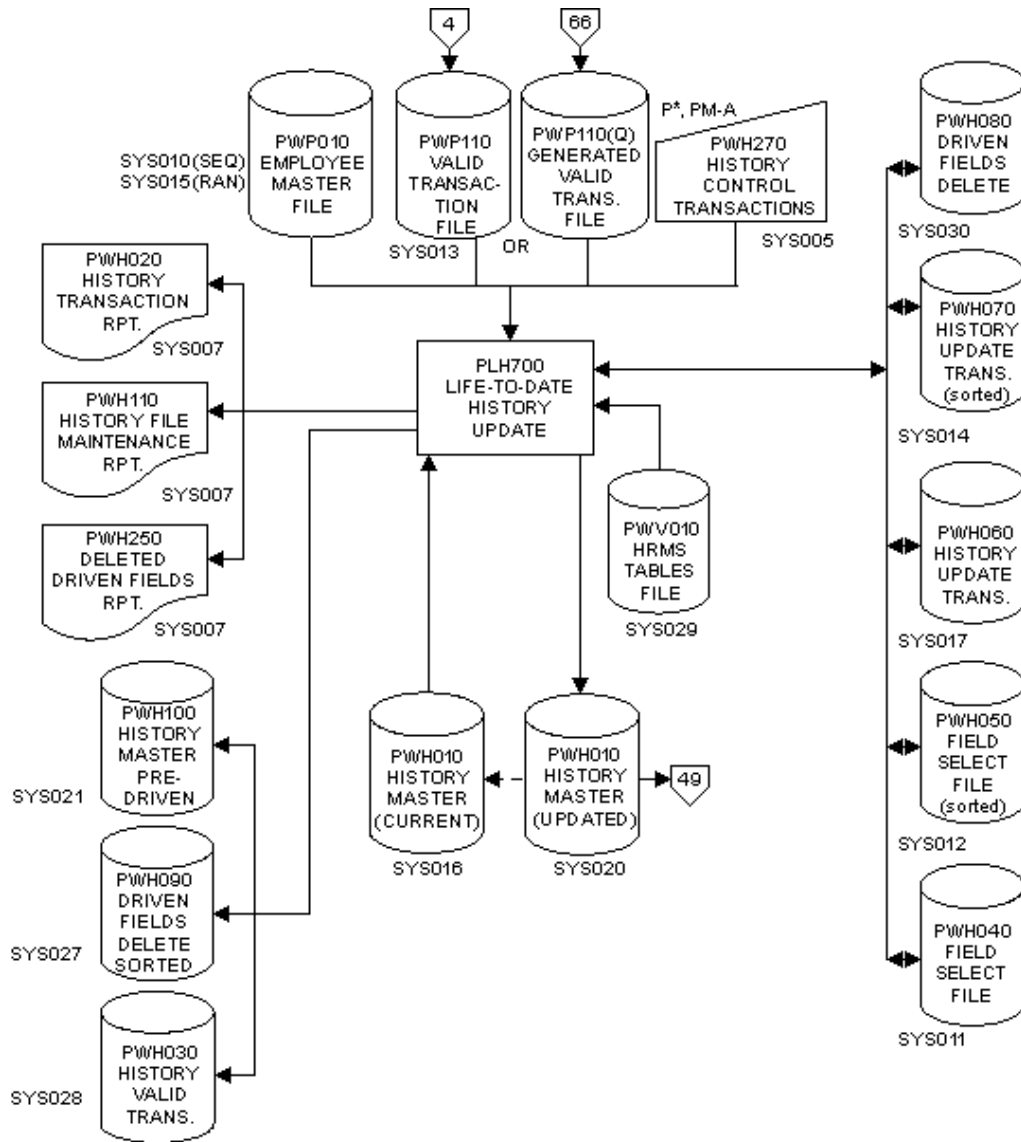

## Flow Chart 49 [H] - Life-to-Date History Reports

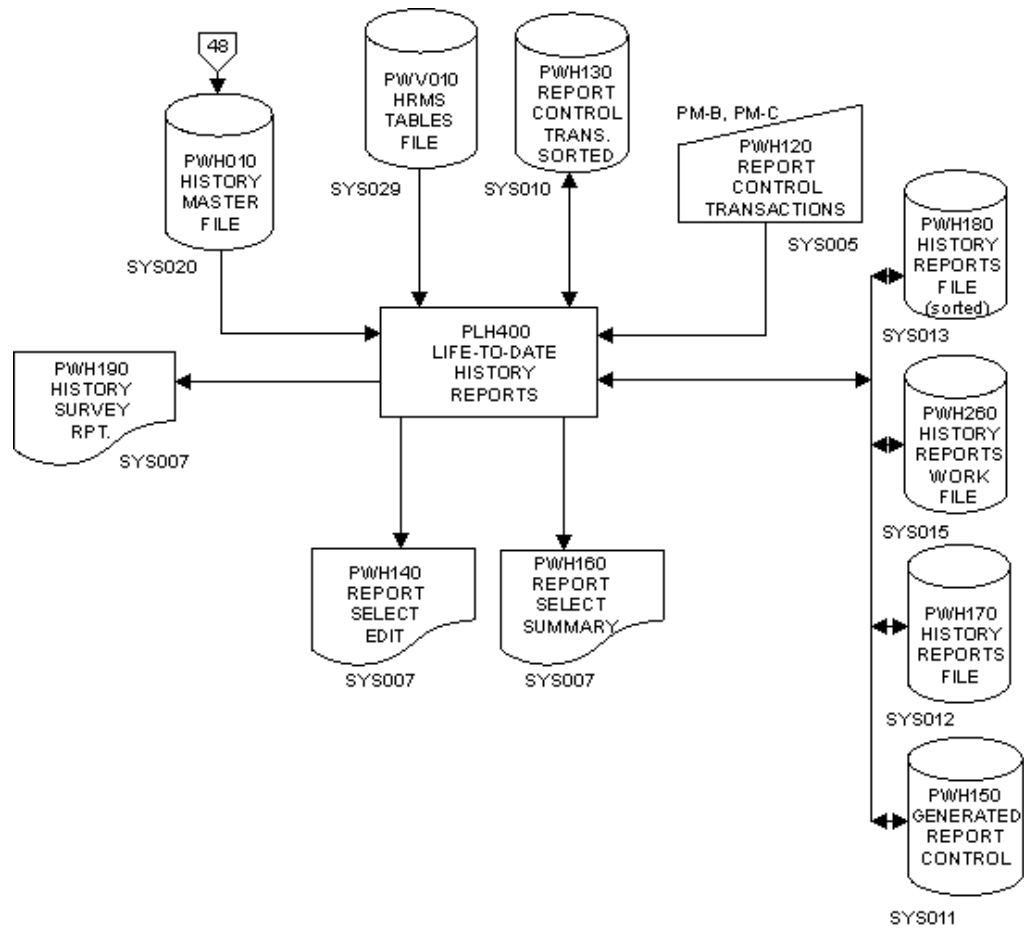

## Flow Chart 50 [J] - Position Control Module

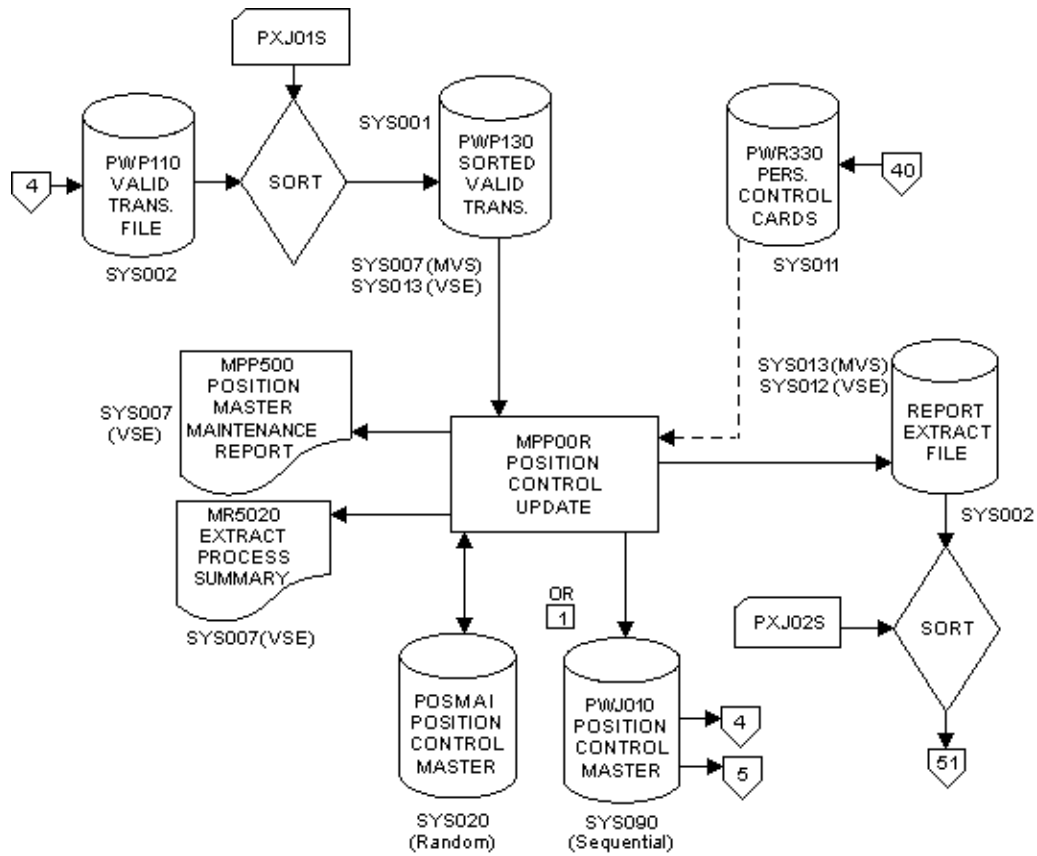

## Flow Chart 51 [J] - Position Control Reports

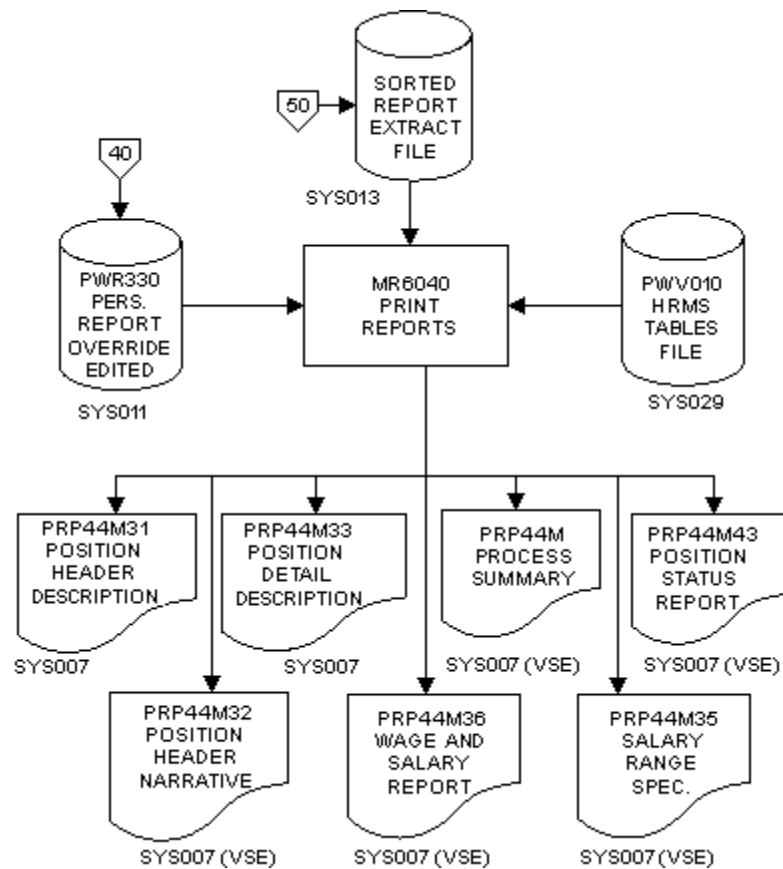

## Flow Chart 52 [J] - Position Control Recovery Load &amp; Process (VSAM only)

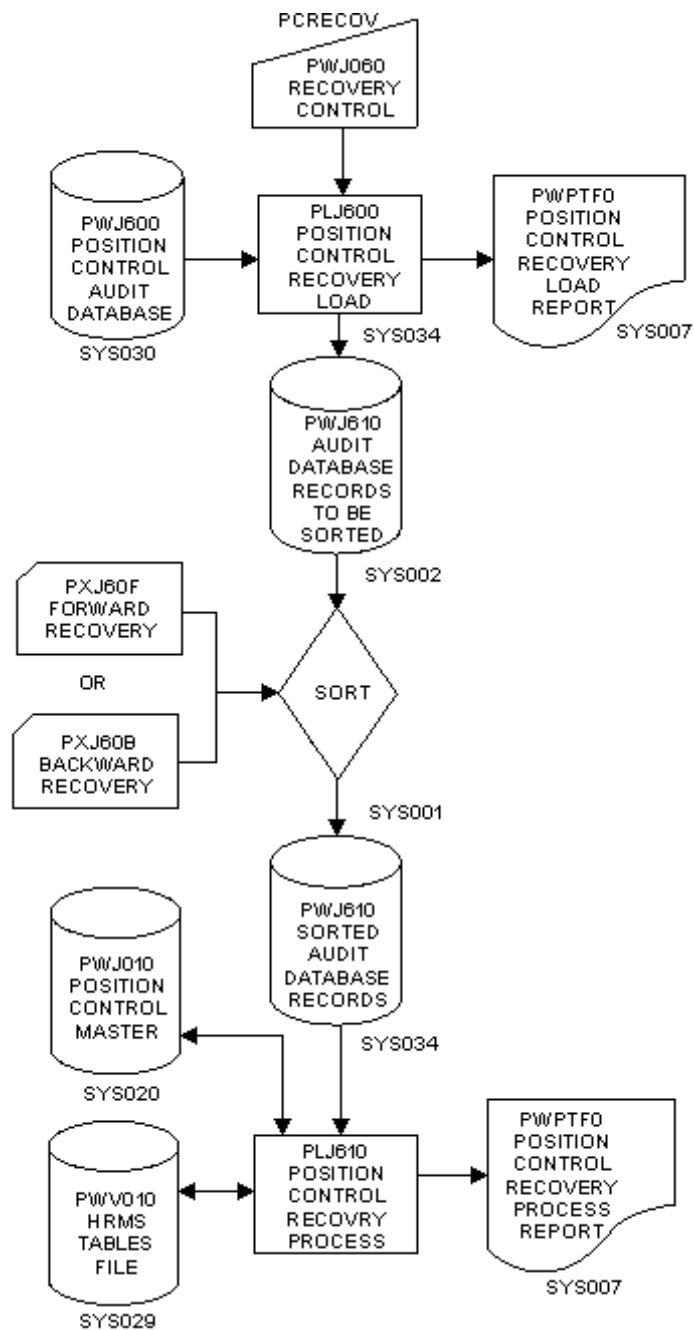

## Flow Chart 53 [J] - Employee Position Data Update (VSAM only)

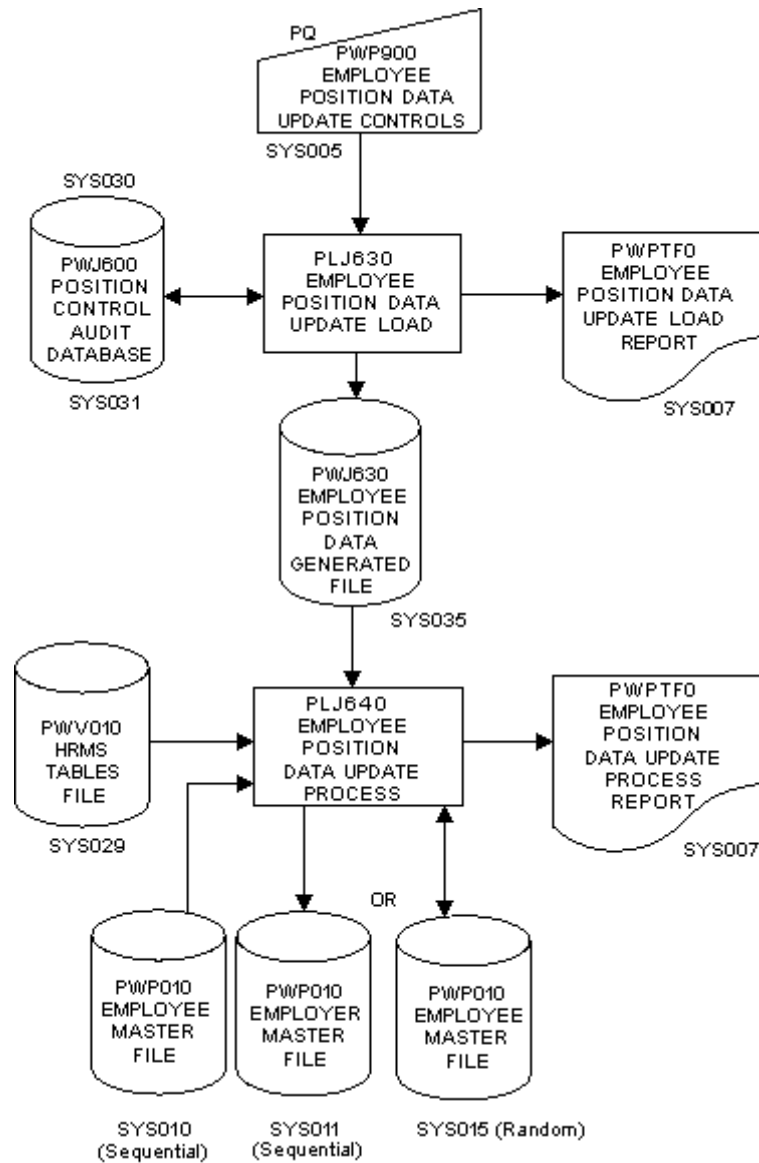



(VSAM only)

## Flow Chart 54 [J] - Position Control Audit Database Utility (VSAM only)

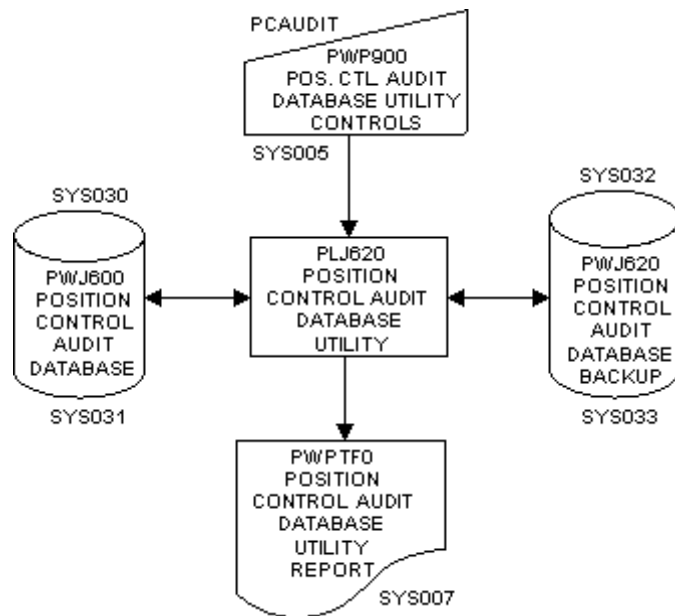

# Flow Chart 55 [J] - Position Control Master Copy Services and Master Utility

## Position Control Master Copy Services

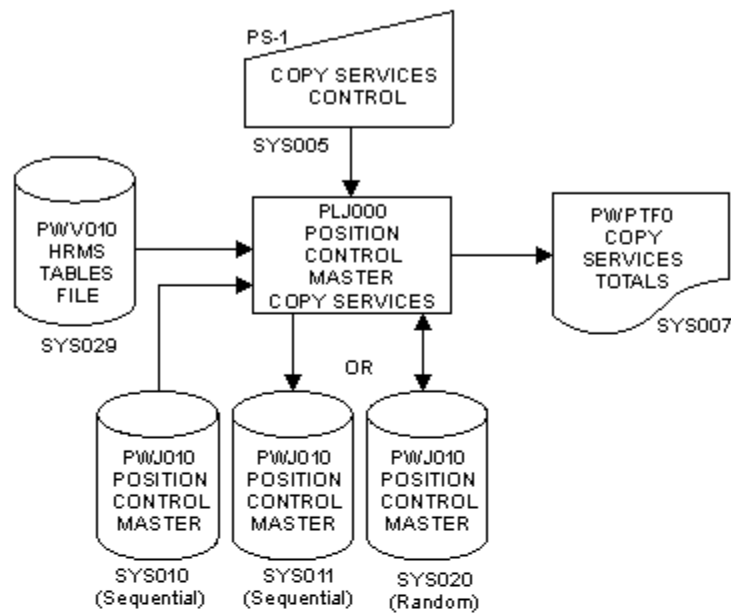

## Position Control Master Utility

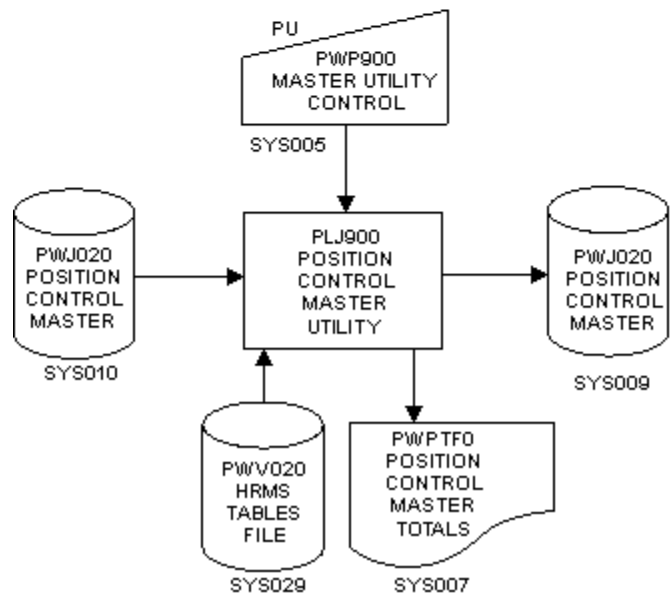

Flow Chart 56 [J] - Position Control Master Print

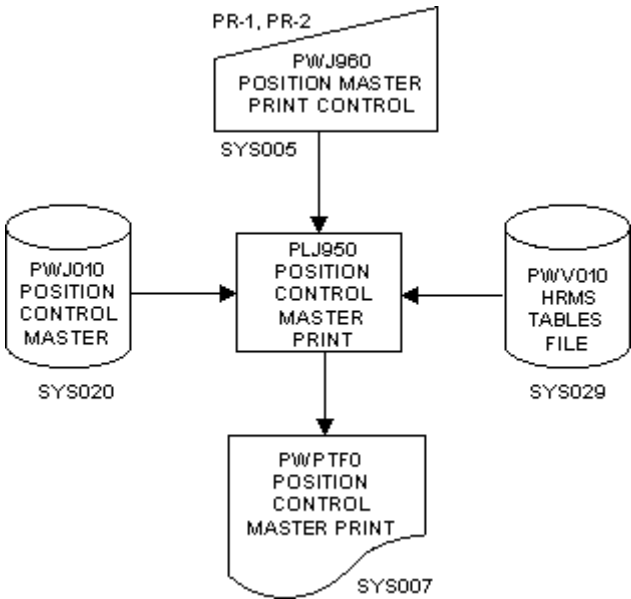

## Flow Chart 57 [O] - Online Release-for-Processing

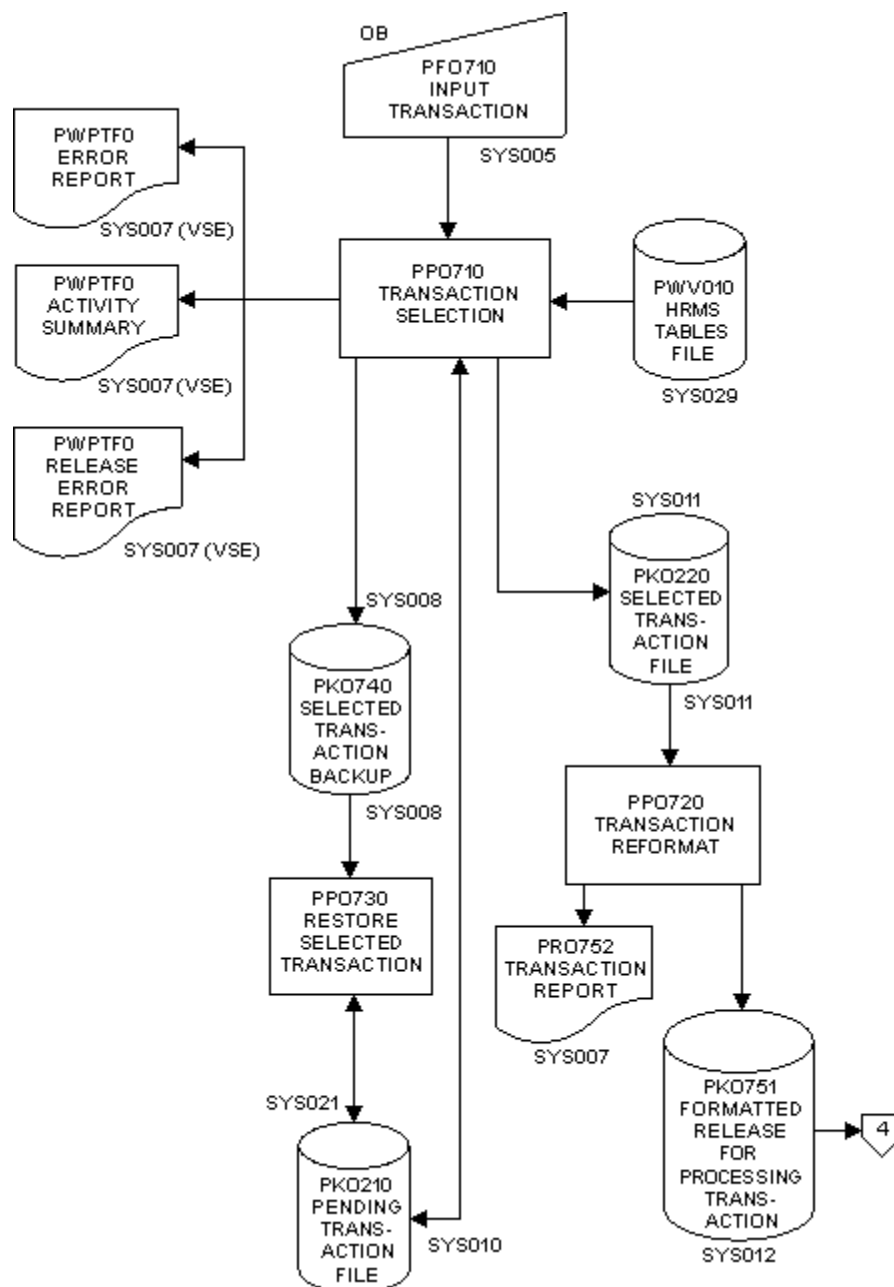

## Flow Chart 58 [O] - Online Screen Generator

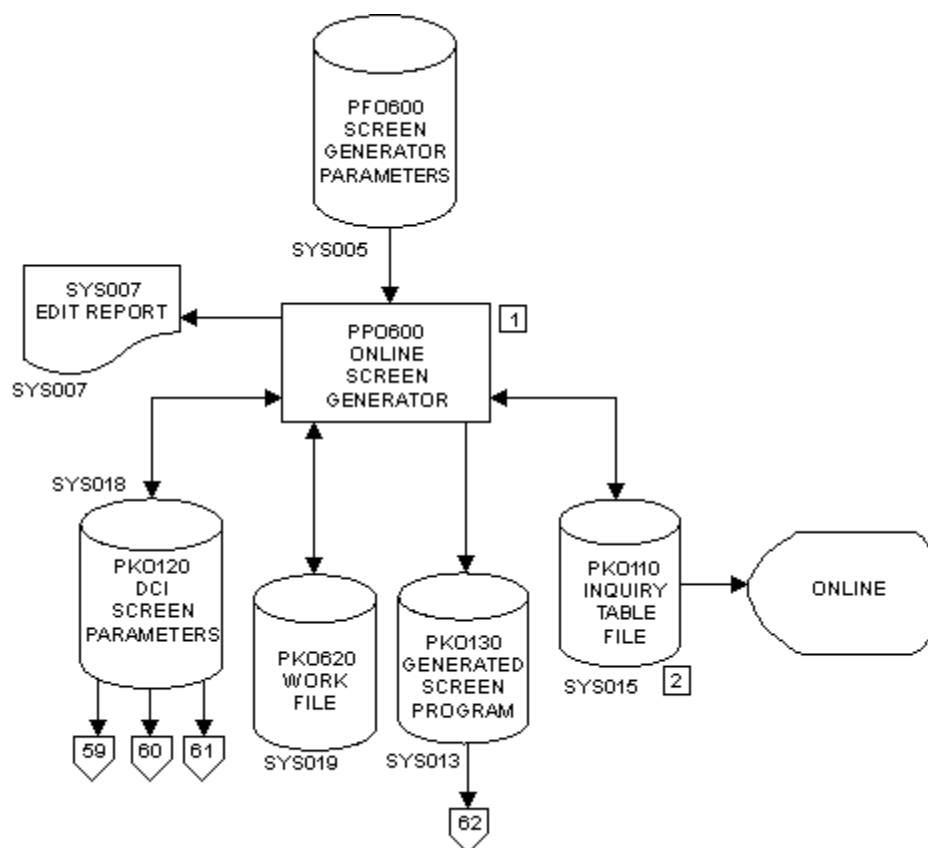

**1** - Used for all Online screens. In Realtime, used only for menus.

**2** - This file must be closed to your TP monitor before executing PPO600..

Flow Chart 59 [O] - Online PKO120 DCI Maintenance

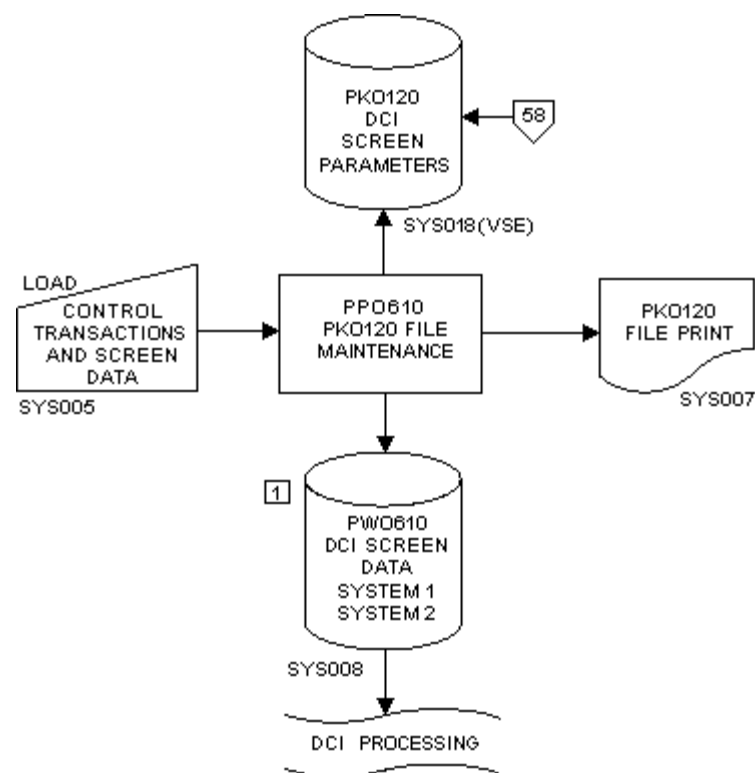

LOAD Function

This chart shows the **load** function used to load screen variables and Screen 2 to the PKO120 file.

Member	Used to...	Used when...
PTOINT	Load Payroll/Personnel System 1	During installation
PTOINB	Load Benefits & Labor Relations System 2	During installation

Additional Information

1 This file is not used in the LOAD function. It is used in STRIP only.

## Flow Chart 60 [O] - Online PKO120 DCI File Maintenance

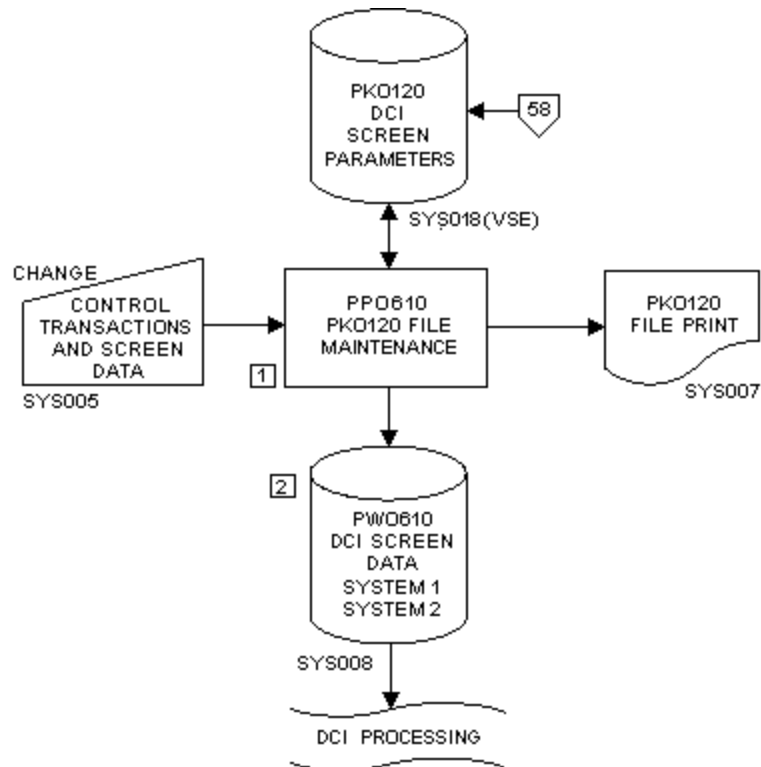
**CHANGE Function**

This chart shows the **change** function used to update the PKO120 file.

Member	Used to...	Used when...
PTOCHG	Change	Always
PTO003	Add Alpha & SSN search screen 3 to PKO210 file	During installation
PTQnnn	Add Realtime screens	During installation
	Add/change Realtime screens	Applying update bulletins

**Additional Information**

- 1 Online Inquiry/Entry screens are not processed in PPO610.
- 2 This file is not used in the CHANGE function. It is used in STRIP only.

Flow Chart 61 [O] - Online PKO120 DCI File Maintenance

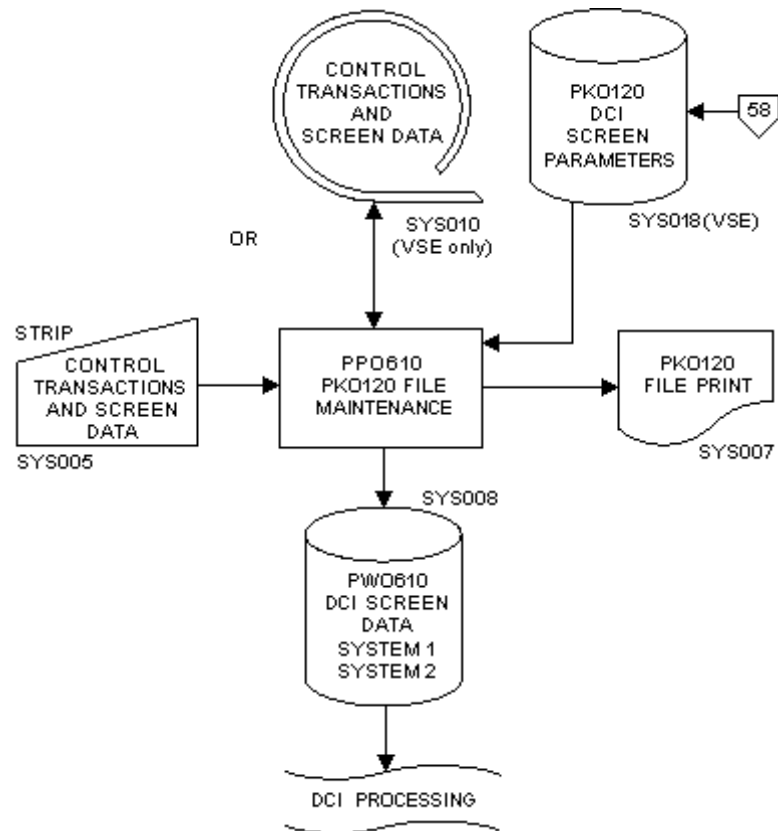

STRIP Function

This chart shows the **strip** function used to create the DCI input screen data written to the PWO610 file.

Member	Command	Used to...	Used when...
PXO611(MVS)	<b>STRIP</b>	Strip Payroll/Personnel System 1	During installation or applying update bulletins
PXO611(VSE)	<b>STRIP SYSTEM1</b>	Strip Payroll/Personnel System 1	During installation or applying update bulletins
PXO612(MVS)	<b>STRIP SYSTEM2</b>	Strip Benefits/Labor Relations System 2	During installation or applying update bulletins
PXO612(VSE)	<b>STRIP SYSTEM2</b>	Strip Benefits/Labor Relations System 2	During installation or applying update bulletins



# Flow Chart 62 [O] - Online PKO900 File Maintenance

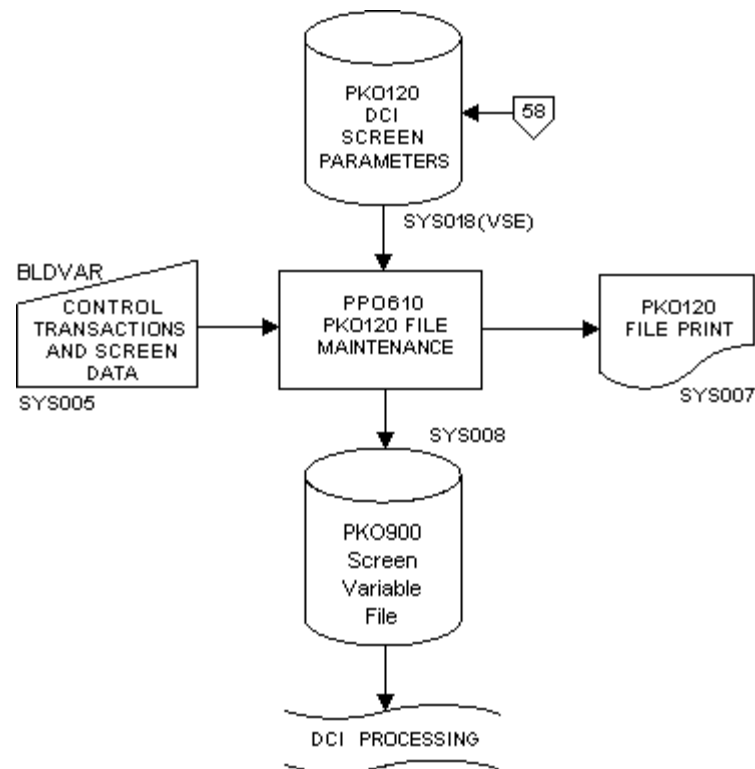

## BLDVAR Function

This chart shows the strip function used to create the screen variable data written to the PKO900 file and used for extended product security inquiry only processing:

Command	Used to...	Used when...
BLDVAR	Create the screen variable file from the PKO120 file.	The PKO120 file is updated by PPO600 or PPO610 with the CHANGE function.

## Flow Chart 63 [O] - Online Edit Program Select

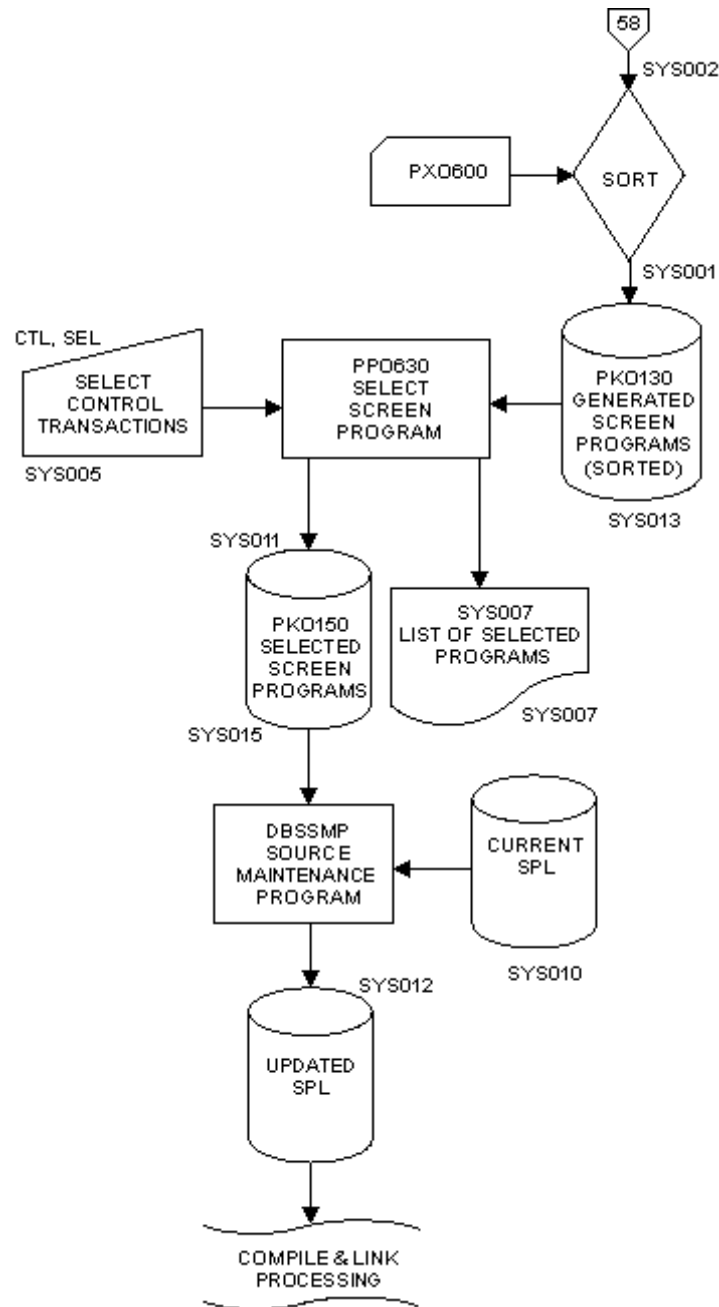

## Flow Chart 64 [O] - Online Report Viewing Maintenance

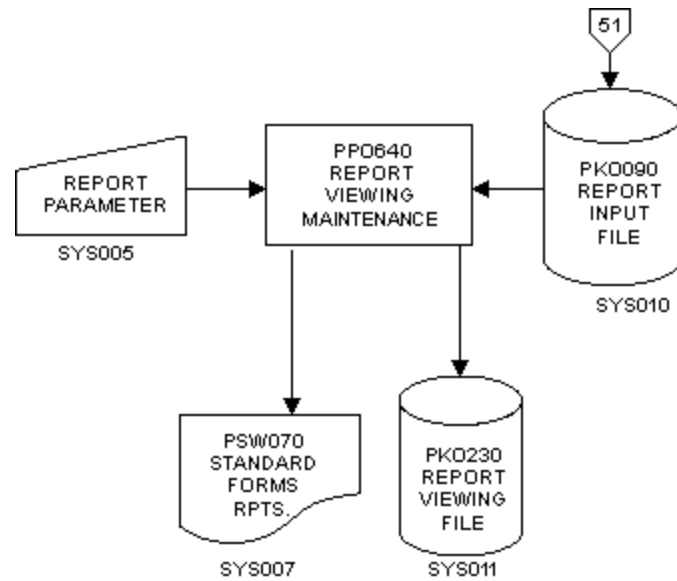

Flow Chart 65 [P] - Payroll Online Payment History

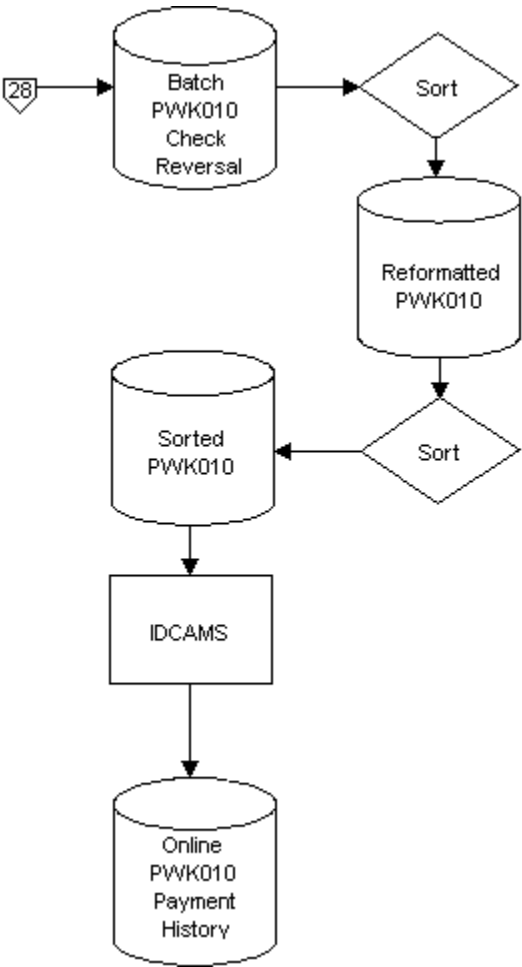

## Flow Chart 66 [P] - Payroll Online W-2 Viewing

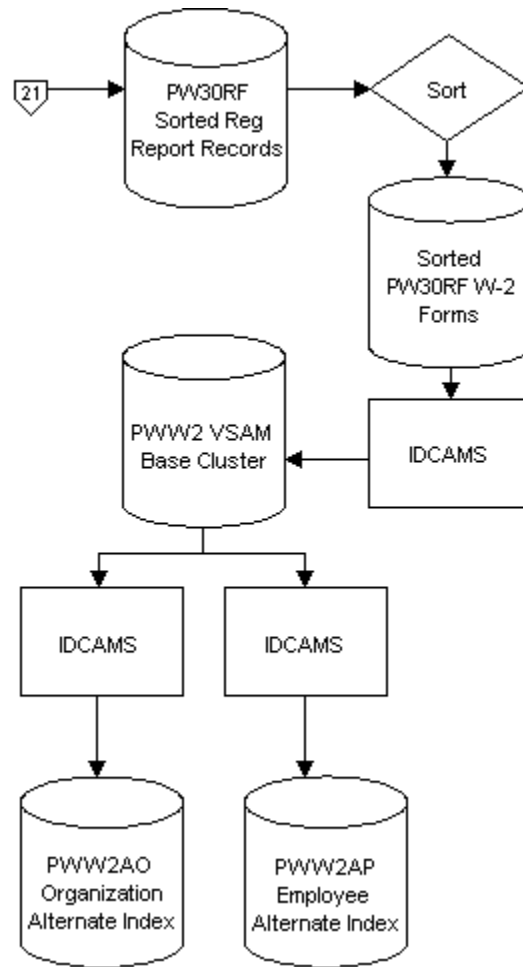

Flow Chart 67 [Q] - Generate Audit Trail

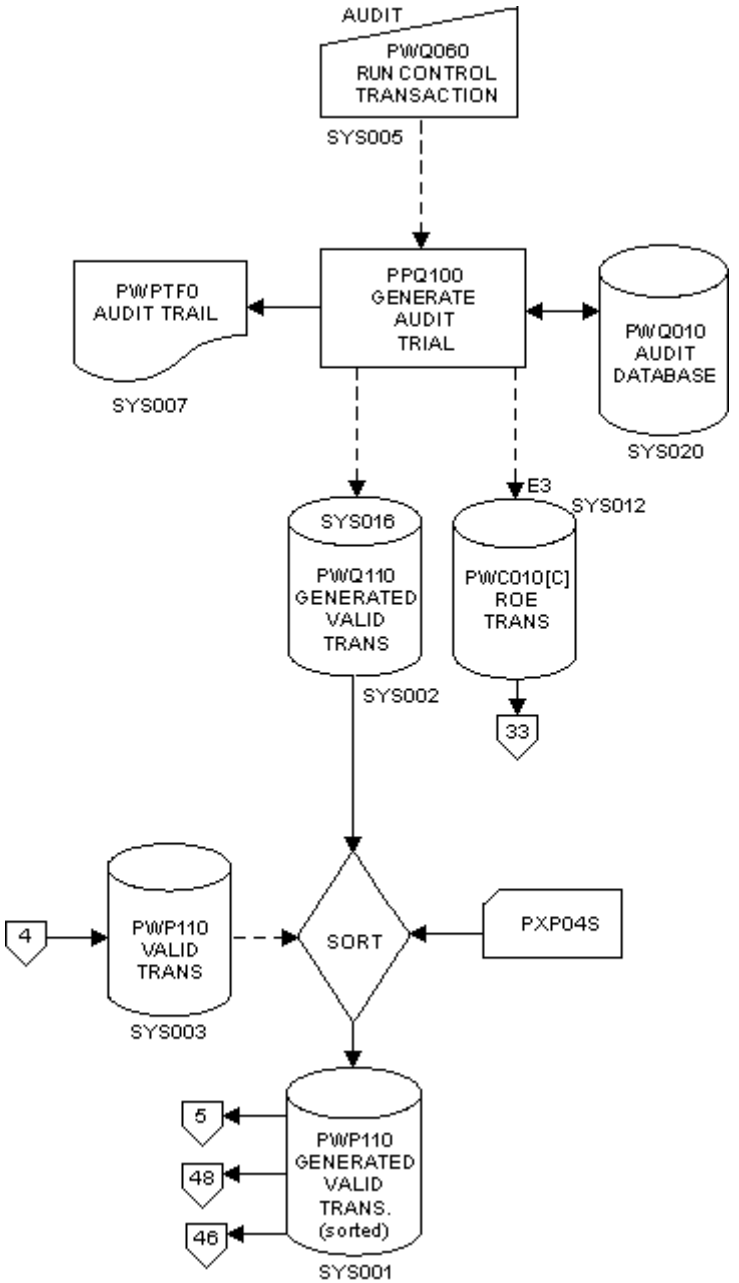

## Flow Chart 68 [Q] - Backup/Restore Audit Database

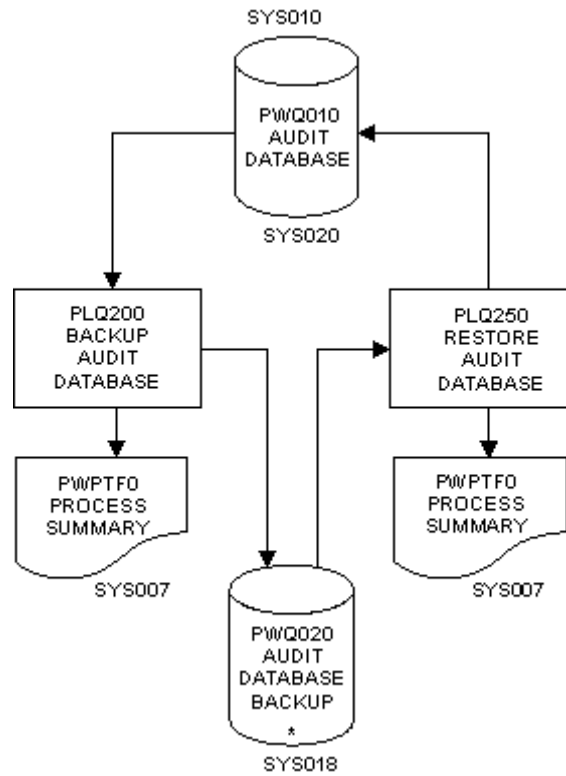

\* If PWQ020 is **DUMMY** or **IGN**, Audit Database is automatically initialized.

## Flow Chart 69 [Q] - Realtime Tables File Recovery Processing (VSAM only)

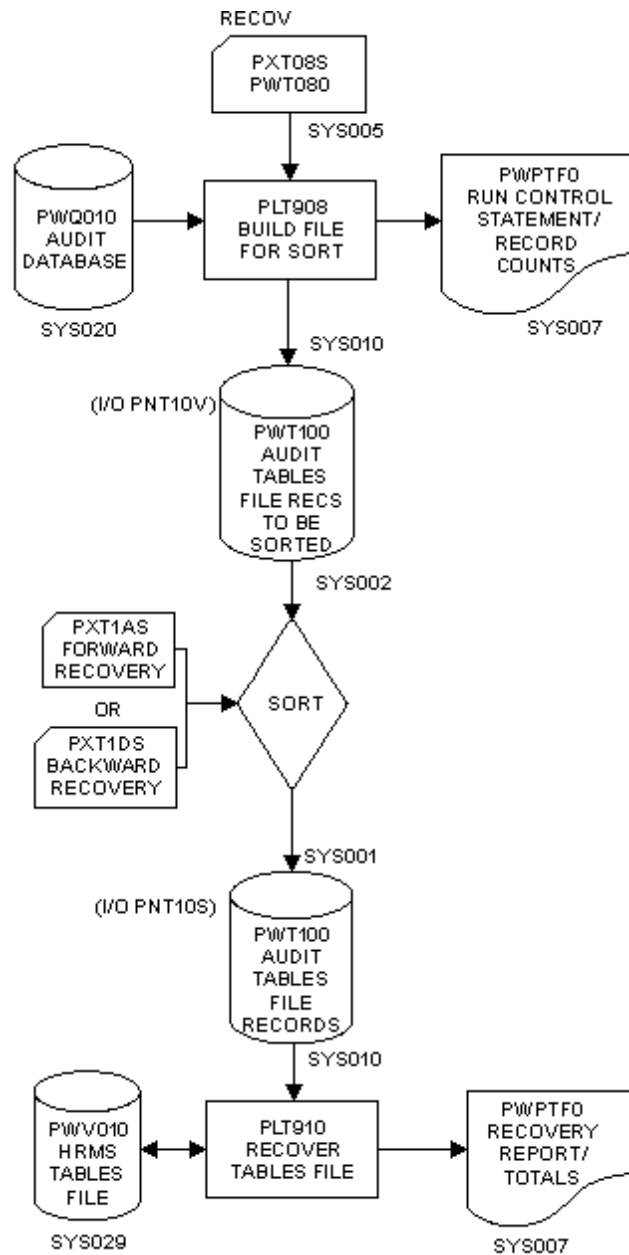



## Flow Chart 70 [Q] - Realtime Tables File Audit Processing

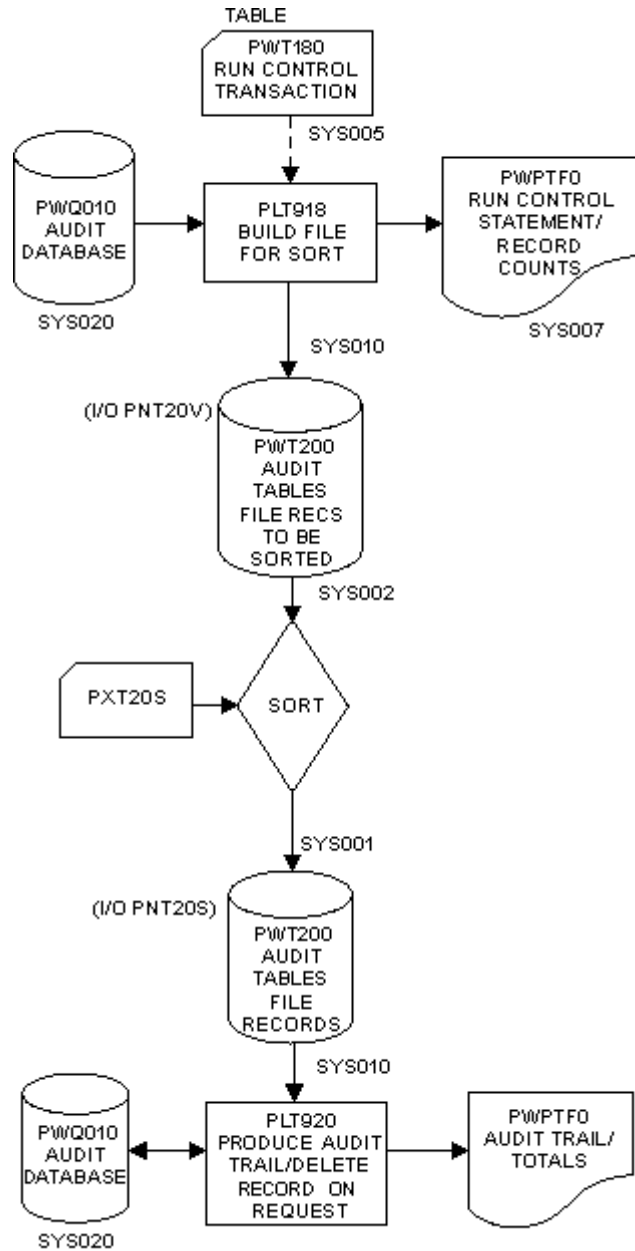

## Flow Chart 71 [Q] - Online Check Calculation

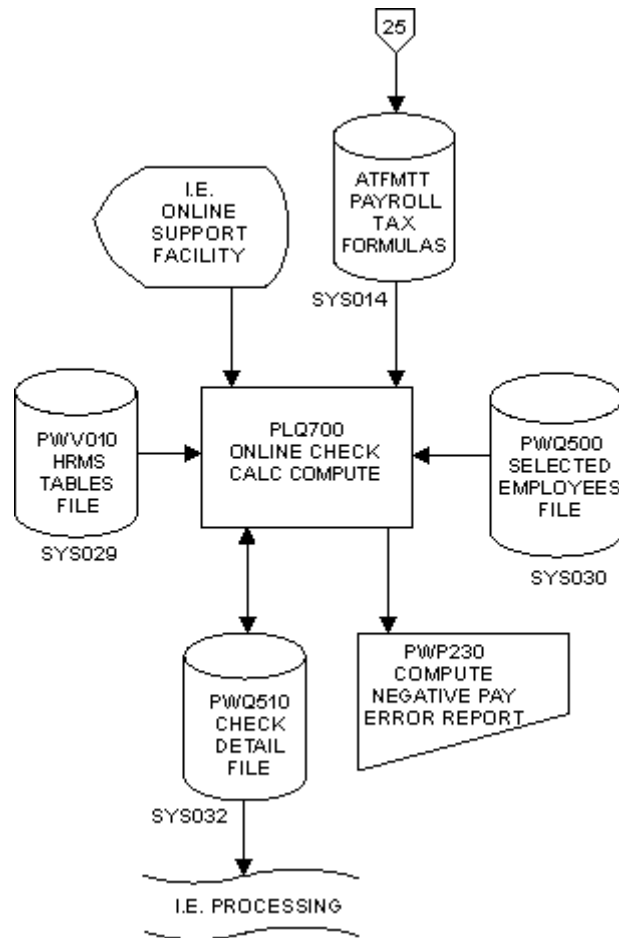

## Flow Chart 72 [Q] - Online Check Calculation File Control

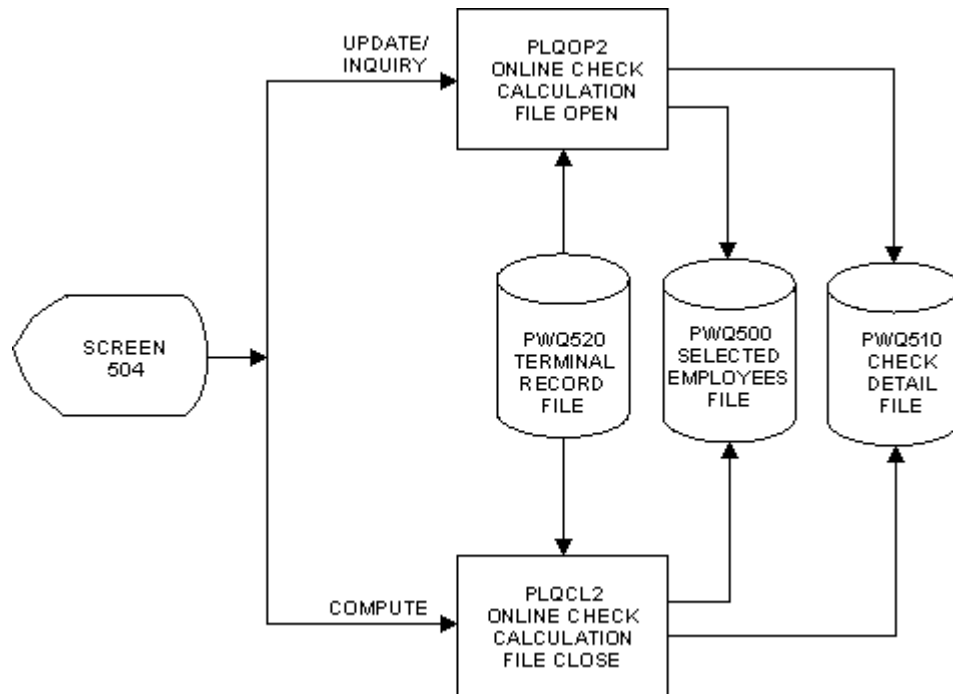

## Flow Chart 73 [Q] - Online Check Calculation Print Checks

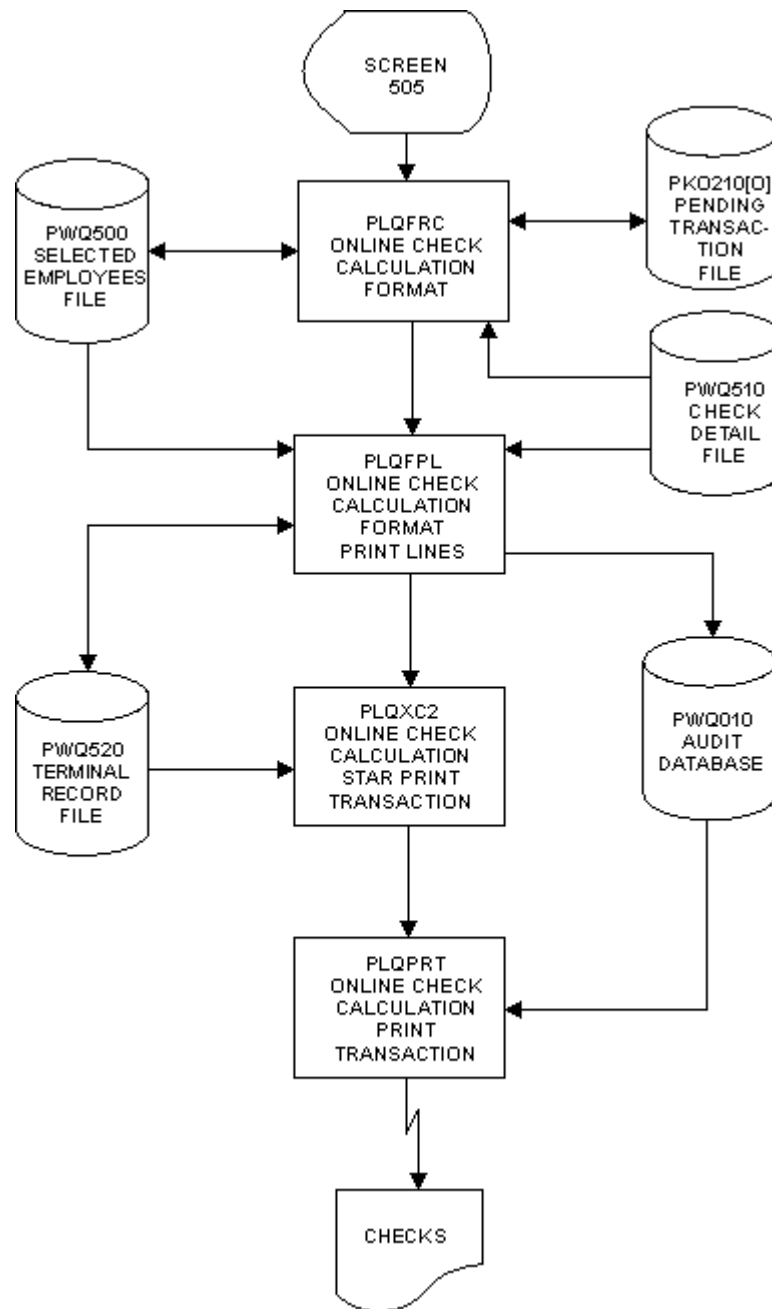

## Flow Chart 74 [Q] - Online Check Calculation File Maintenance

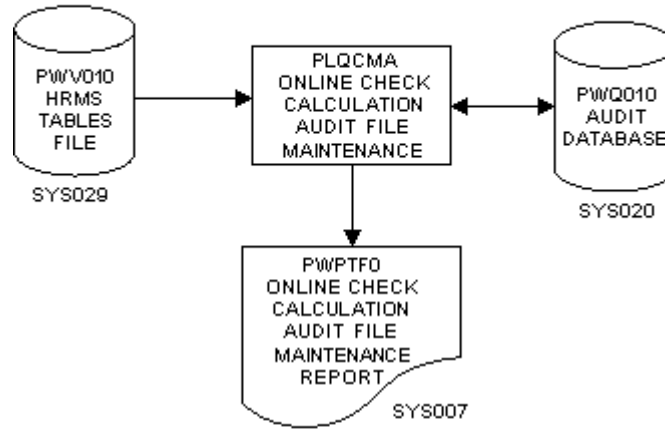
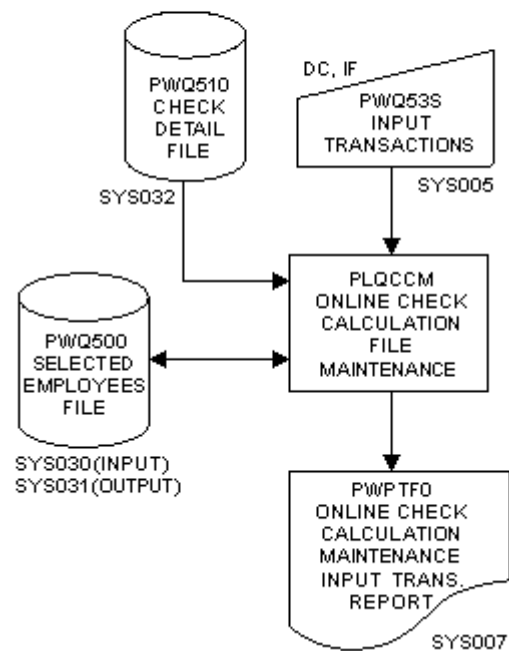
**Audit File Maintenance****Calculation File Maintenance**

## Flow Chart 75 [O] - Extended Product Security Update and Print

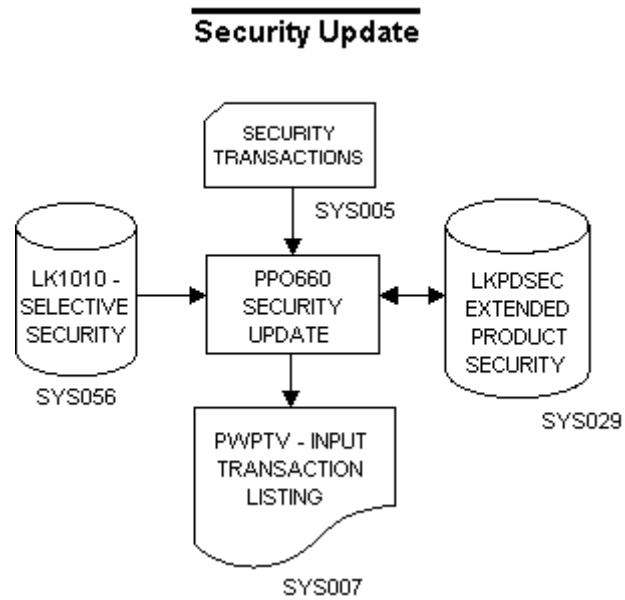
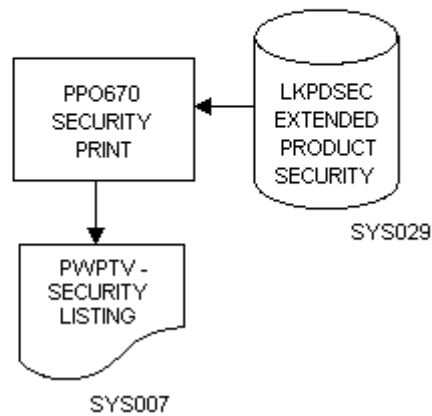
**Security Print**

## Flow Chart 76 [O] - Extended Product Security Audit Processing

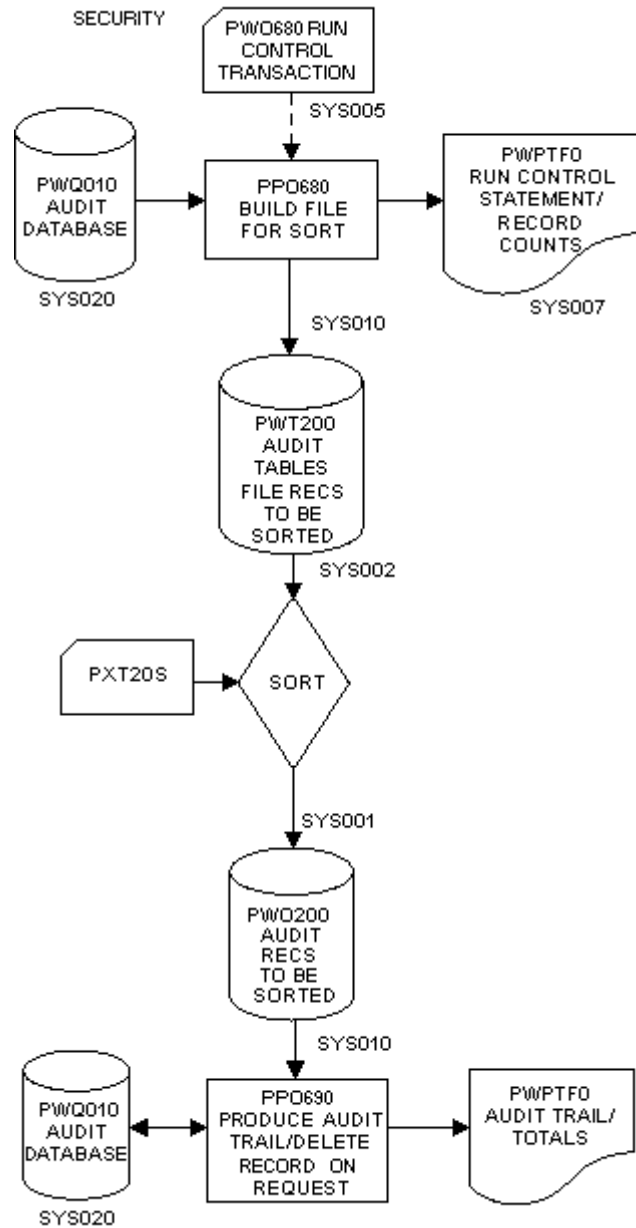





## 3 Module Communication

---

### Chapter Contents

3-2	Introduction
3-3	Employee Master Copy Services - PLP000 [0]
3-4	Employee Master Copy Services - PLP000 [0]
3-5	Employee Master Copy Services - PLP000 [0]
3-6	Transaction Load - PLP200 [0]
3-7	Transaction Load - PLP200 [0]
3-8	Transaction Validate - PLP400 [0]
3-9	Transaction Validate - PLP400 [0]
3-10	Update Employee Master - PLP600 [0]
3-11	Update Employee Master - PLP600 [0]
3-12	Modify Employee Master - PLP990 [0]
3-13	Modify Employee Master - PLP991 [0]
3-14	Employee Master Print - PLR950 [0]
3-15	HRMS Tables File Update - PLV300 [0]
3-16	HRMS Tables File List - PLV500 [0]
3-17	Payroll Compute - PLP700 [P]
3-18	Payroll Compute - PLP700 [P]
3-19	Payroll Compute - PLP700 [P]
3-20	U.S. Tax Calculations File Loader - PLPBLU [P] Reference Information Loader - PLPBMR [P]
3-21	Canadian Tax Calculations File Loader - PLPBLC [P]
3-22	Payroll Check Writer - PLR500 [P]
3-23	Payroll Check Writer - PLR500 [P]
3-24	Payroll Check Writer - PLR500 [P]
3-25	Payroll Check Writer - PLR500 [P]
3-26	Payroll Report Generator - PLR100 [P]
3-27	Payroll Report Generator - PLR100 [P]
3-28	Payroll Report Print - PLR400 [P]
3-29	Payroll Report Print - PLR400 [P]
3-30	Payroll Report Print - PLR400 [P]
3-31	Payroll Report Print - PLR400 [P]
3-32	Regulatory Report Generate - PL1000 [P]
3-33	Regulatory Report Generate - PL2000 [P]
3-34	Regulatory Report Generate - PL2000 [P]
3-35	Regulatory Report Generate - PL3000 [P]
3-36	Regulatory Report Print - PL4000 [P]
3-37	Regulatory Report Print - PL4000 [P]
3-38	Regulatory Report Print - PL5000 [P]

---

(continued)

## Chapter Contents (continued)

3-39	Regulatory Report Print - PL5000 [P]
3-40	Payroll Labor Distribution Subsystem - PLL550 [P]
3-41	Payroll Labor Distribution Subsystem - PLL550 [P]
3-42	Payroll Labor Distribution Subsystem - PLL550 [P]
3-43	Personnel Report Generator - PLR200 [M]
3-44	Personnel Report Generator - PLR200 [M]
3-45	Personnel Report Generator - PLR200 [M]
3-46	Personnel Report Print - PLR700 [M]
3-47	Personnel Report Print - PLR700 [M]
3-48	Personnel Report Print - PLR700 [M]
3-49	Personnel Report Print - PLR700 [M]

---

## Introduction

This section contains flow charts for each program structure in the Payroll and Personnel system. These flow charts show

- All programs making up the structure
- The hierarchical relationships among programs
- The communication among programs
- The program access to files.

## Purpose

The purpose of the Module Communication section is to show

- Access to and from all programs in a program structure
- The programs that read and write the files used in the structure
- The program hierarchy.

## Format

Each page heading shows the name and number of the executable program created by the program structure. When the flow chart of a structure requires multiple pages, the page number is also included in the heading. For example, if a structure requires three pages of flow chart, the headings include 1 of 3, 2 of 3, and 3 of 3.

In a flow chart, any program, file, or access that is optionally present based on system version is indicated by a version code. See the Naming Standards section of this guide for a complete list of version codes.

## Employee Master Copy Services - PLP000 [0]

Page 1 of 3

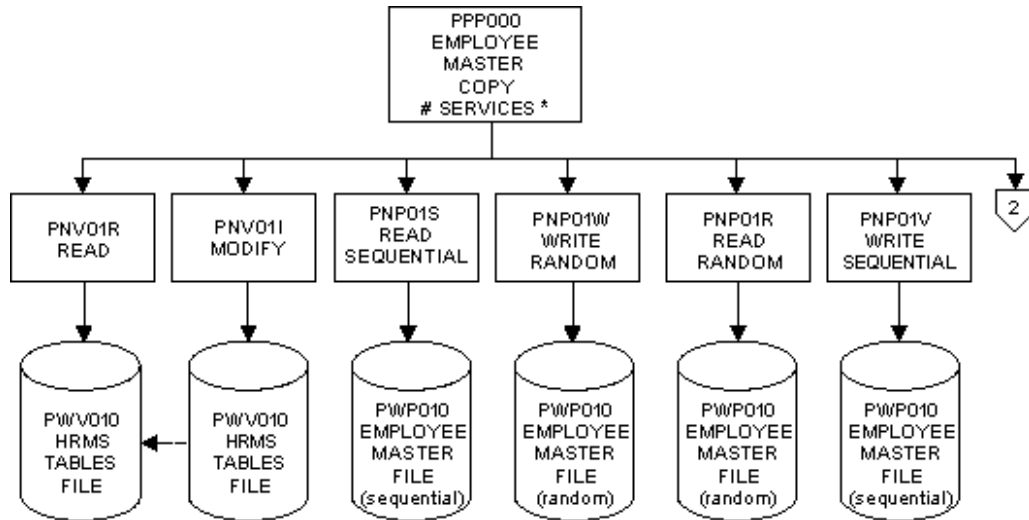

Symbol	Meaning
*	Process ABORT routine
#	Uses Common Date Routine PHDATE

# Employee Master Copy Services - PLP000 [0]

Page 2 of 3

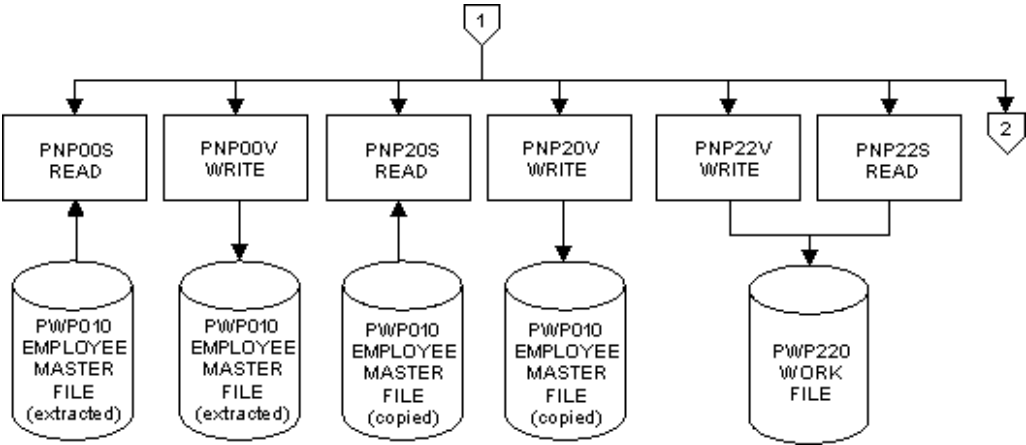

## Employee Master Copy Services - PLP000 [0]

Page 3 of 3

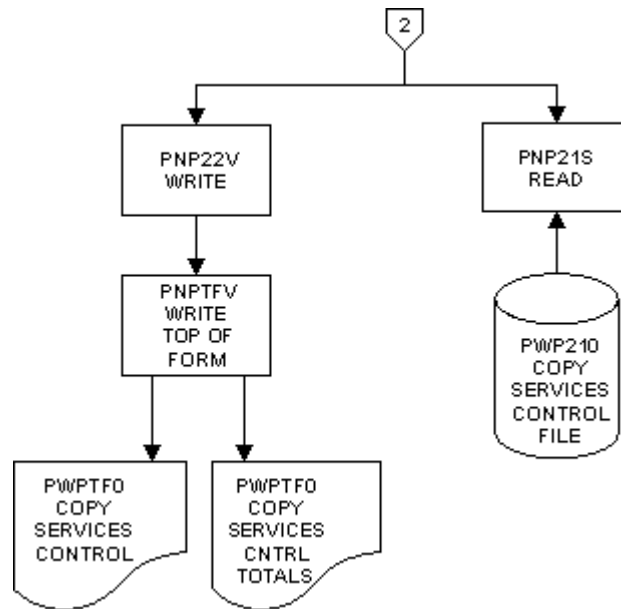

## Transaction Load - PLP200 [0]

Page 1 of 2

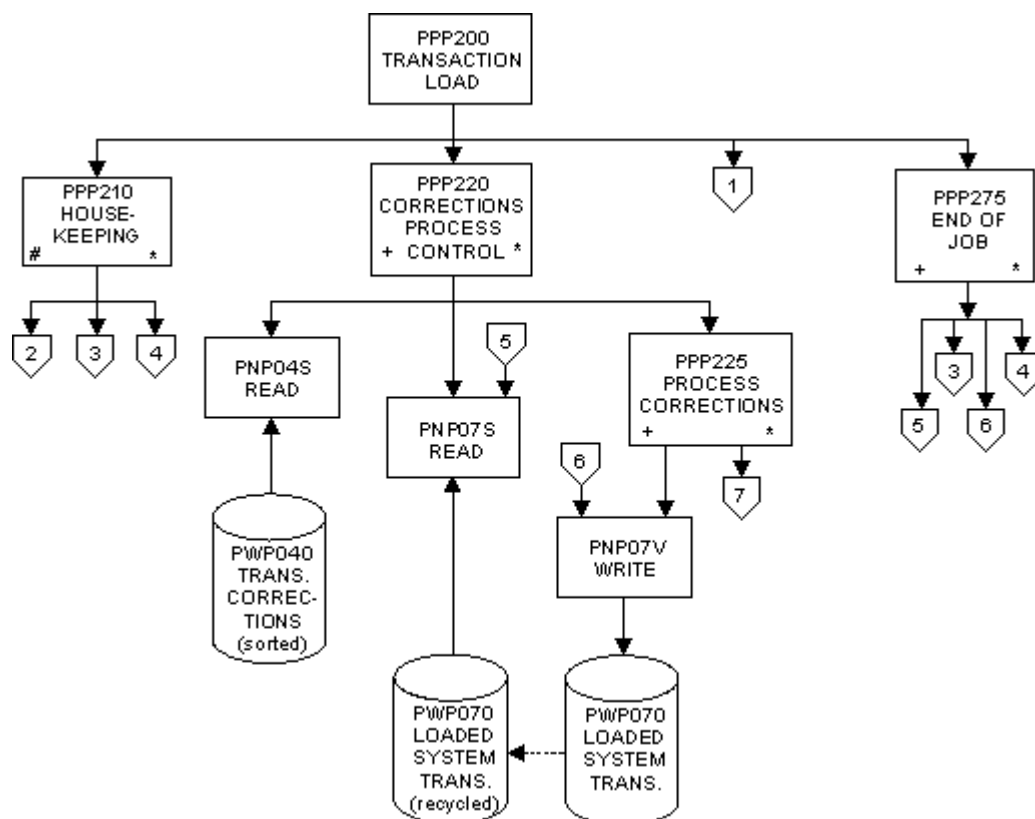

Symbol	Meaning
+	Produce Input Transaction Listing report using I/O module PNPTFV
*	Process ABORT routine
#	Uses Common Date Routine PHDATE

## Transaction Load - PLP200 [0]

Page 2 of 2

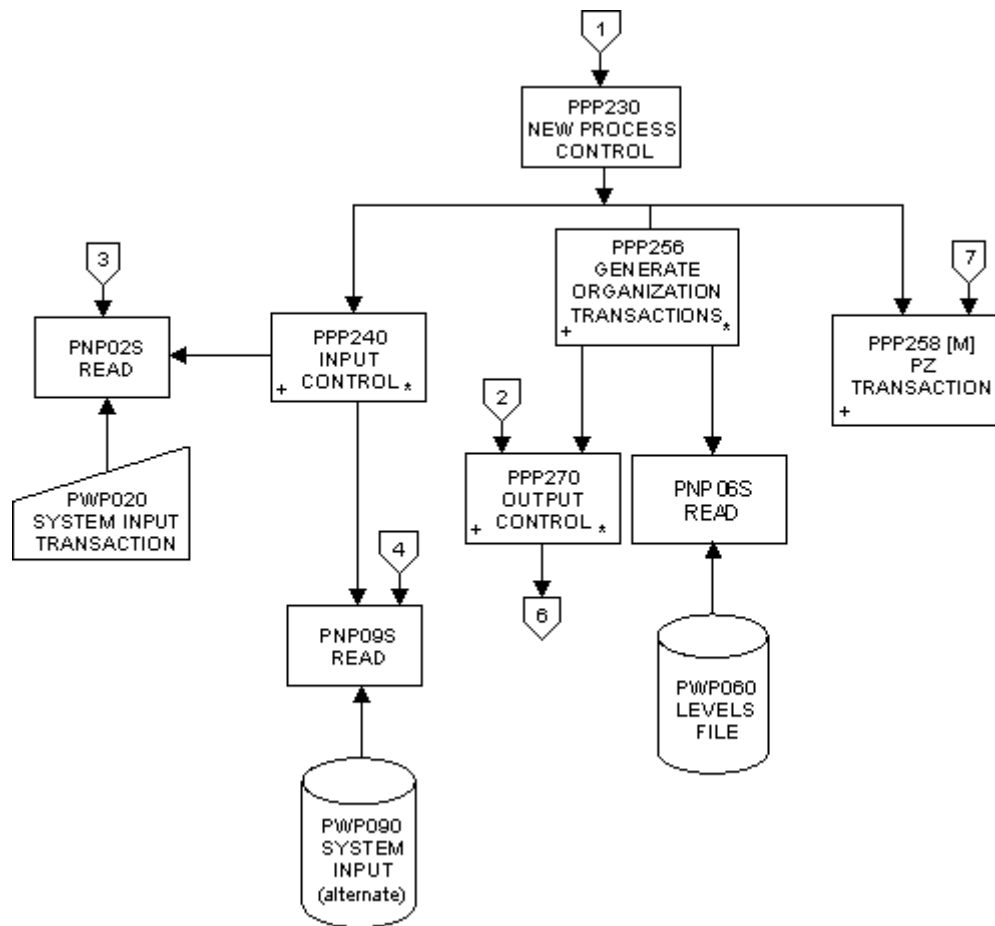

Symbol	Meaning
+	Produce Input Transaction Listing report using I/O module PNPTFV
*	Process ABORT routine

## Transaction Validate - PLP400 [0]

Page 1 of 2

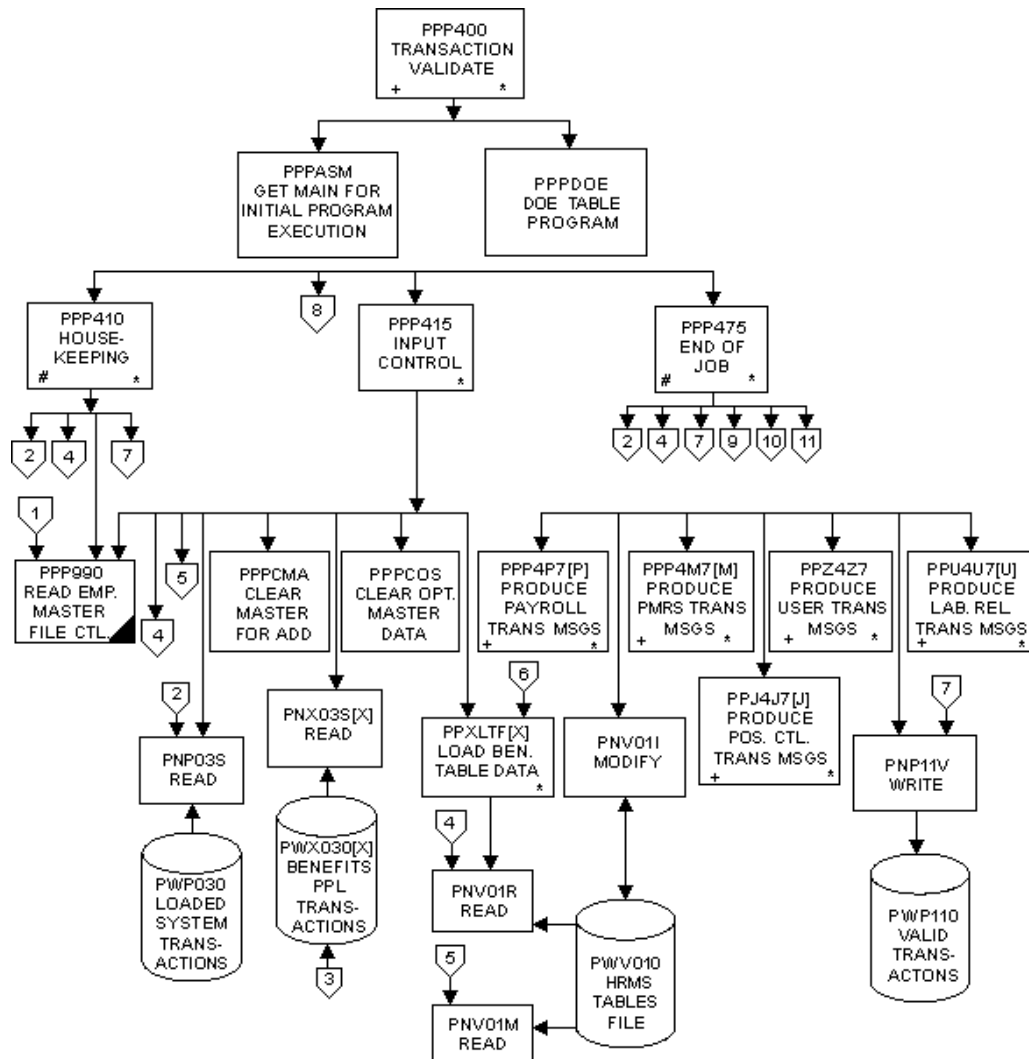

Symbol	Meaning
+	Produce Input Transaction Listing report using I/O module PNPTFV
*	Process ABORT routine
#	Uses Common Date Routine PHDATE



## Transaction Validate - PLP400 [0]

Page 2 of 2

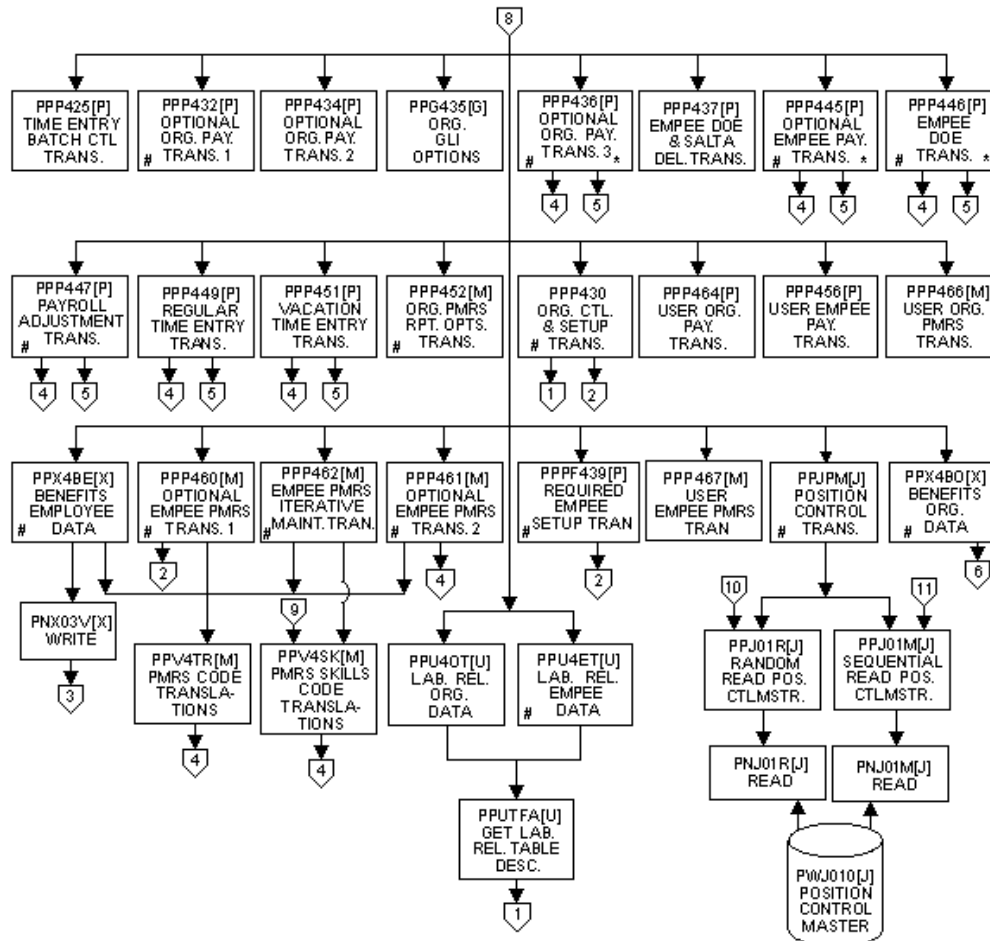

Symbol	Meaning
--------	---------

*	Process ABORT routine
---	-----------------------

#	Uses Common Date Routine PHDATE
---	---------------------------------

## Update Employee Master - PLP600 [0]

Page 1 of 2

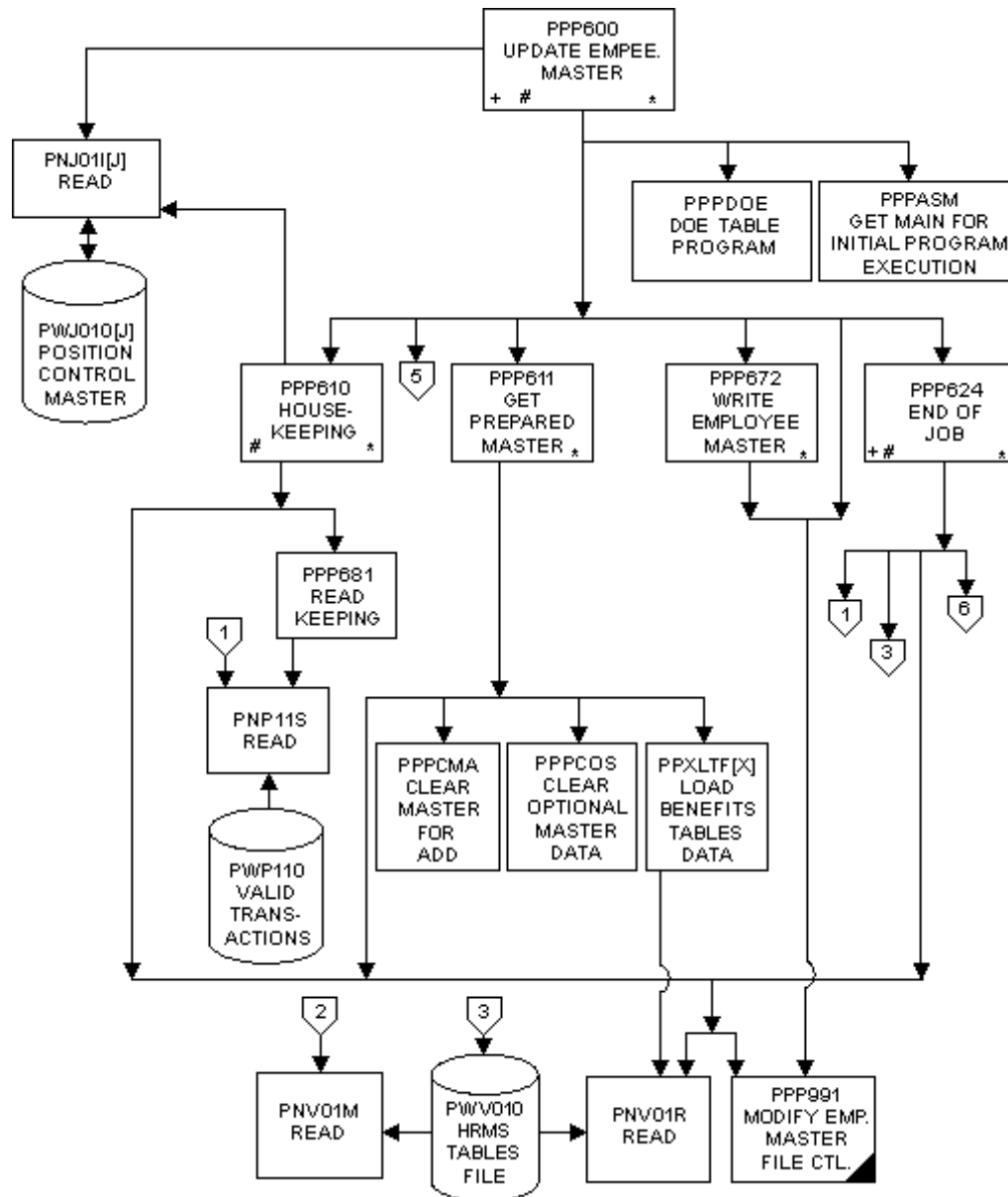

Symbol	Meaning
+	Produce Input Transaction Listing report using I/O module PNPTFV
*	Process ABORT routine
#	Uses Common Date Routine PHDATE

## Update Employee Master - PLP600 [0]

Page 2 of 2

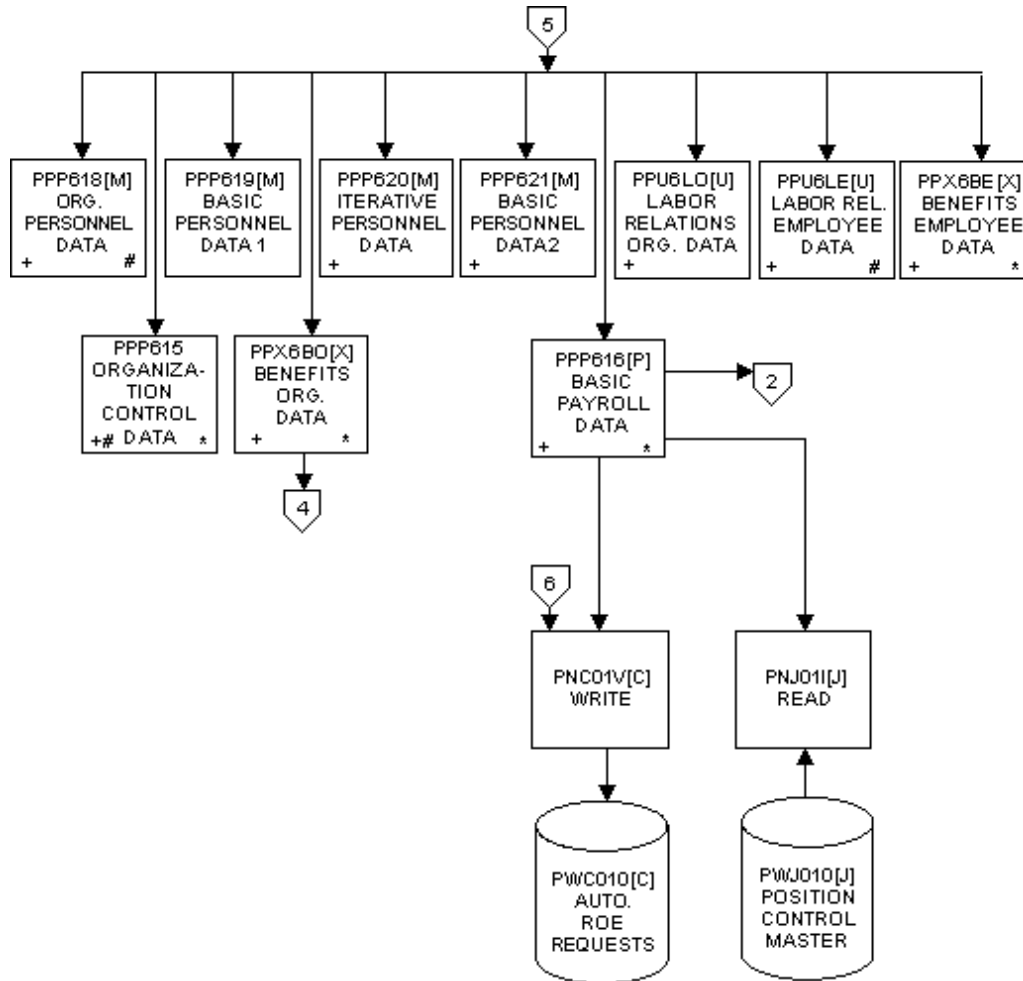

Symbol	Meaning
+	Produce Input Transaction Listing report using I/O module PNPTFV
*	Process ABORT routine
#	Uses Common Date Routine PHDATE

# Modify Employee Master - PLP990 [0]

Page 1 of 1

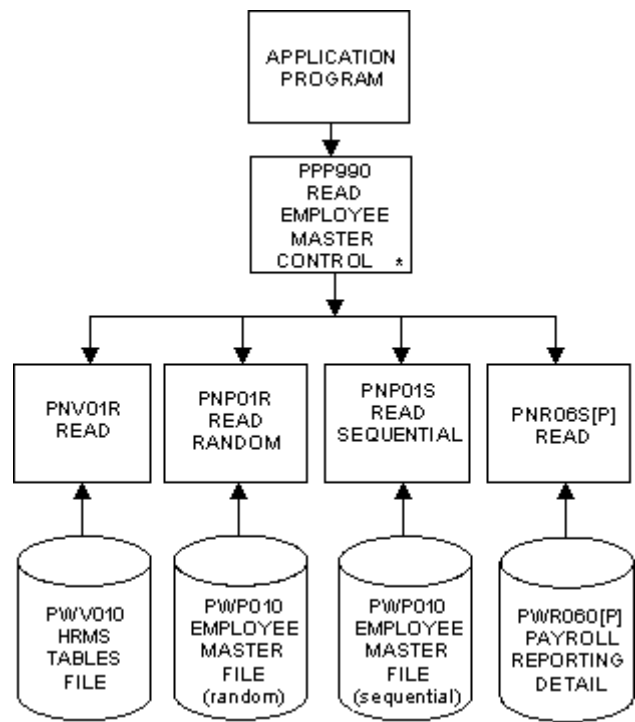

Symbol	Meaning
*	Process ABORT routine

# Modify Employee Master - PLP991 [0]

Page 1 of 1

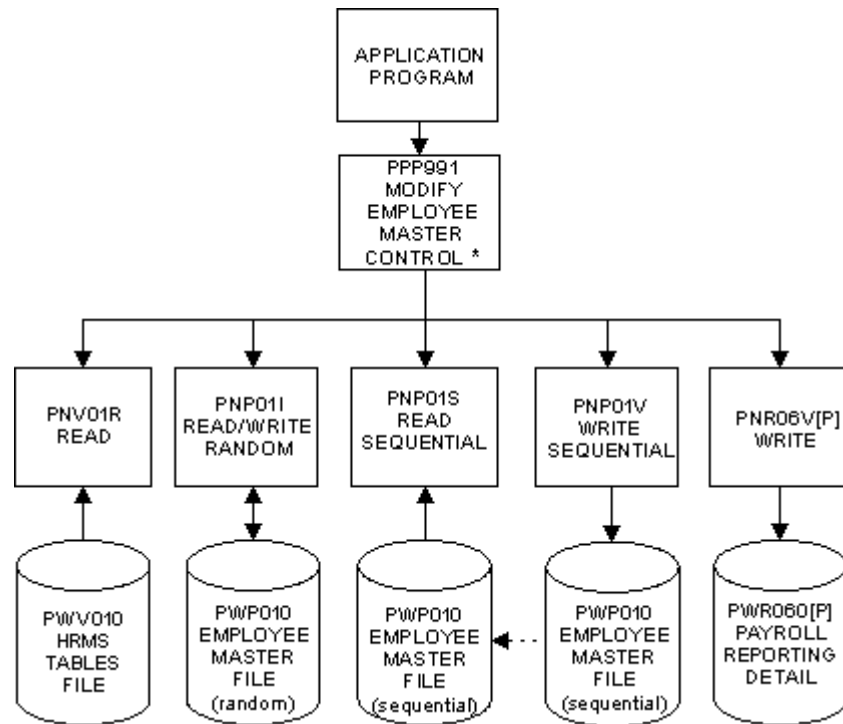

Symbol	Meaning
*	Process ABORT routine

# Employee Master Print - PLR950 [0]

Page 1 of 1

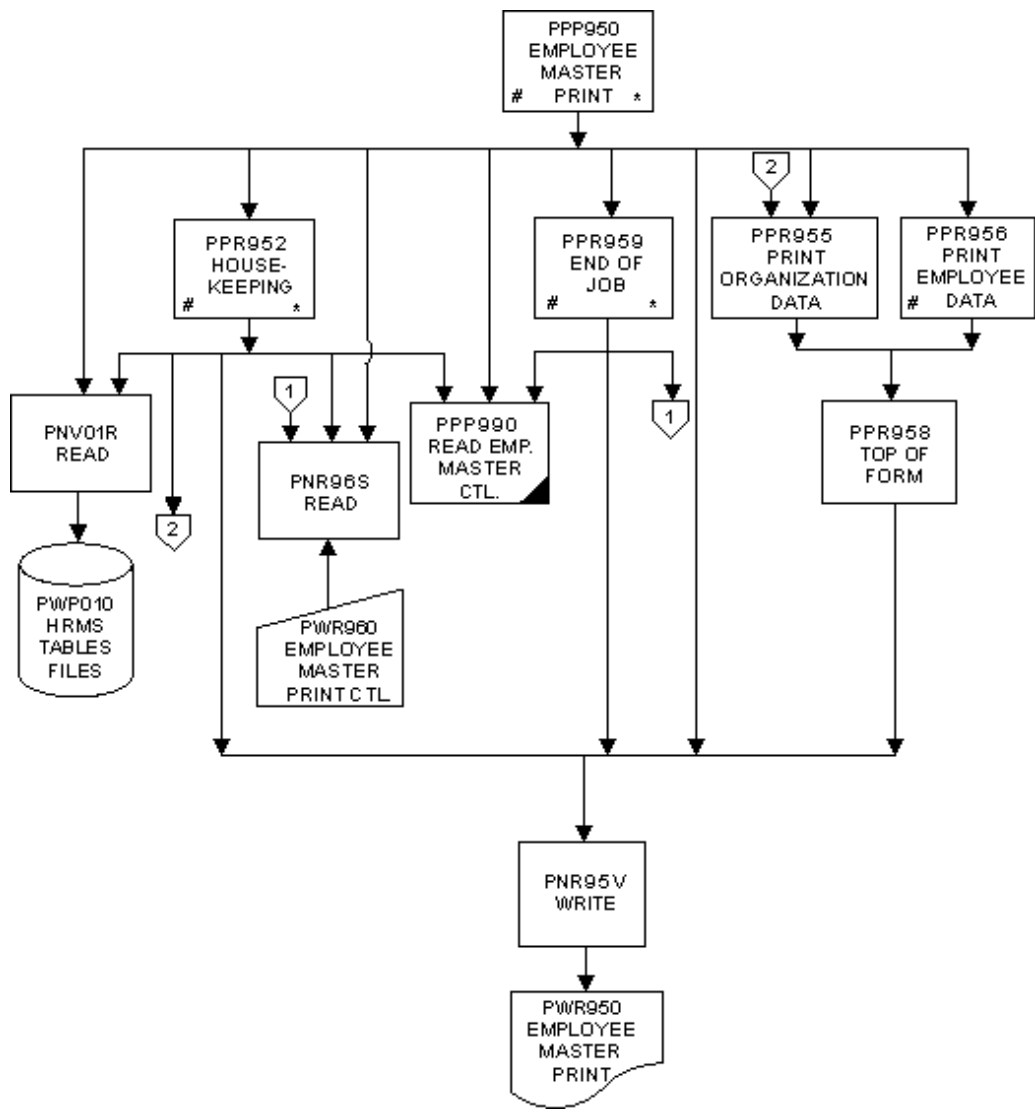

Symbol	Meaning
*	Process ABORT routine
#	Uses Common Date Routine PHDATE

# HRMS Tables File Update - PLV300 [0]

Page 1 of 1

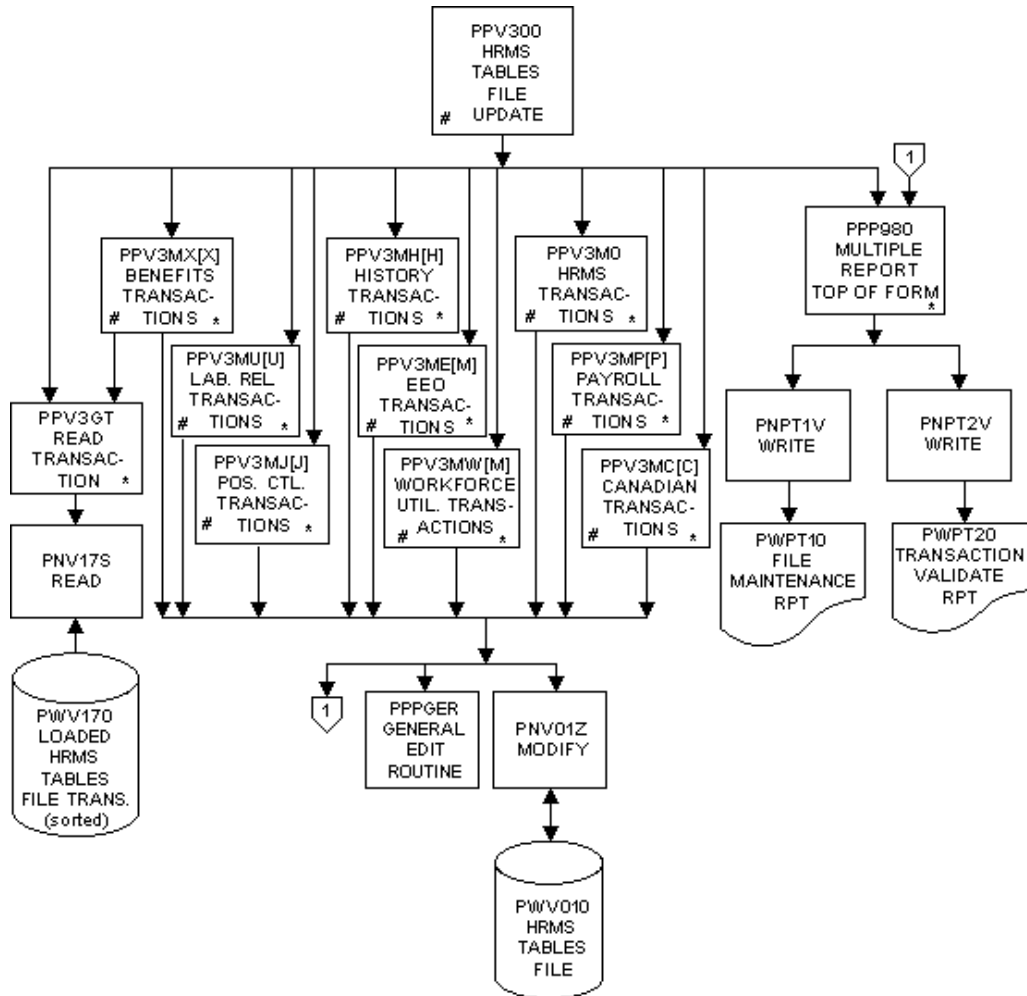

Symbol	Meaning
--------	---------

*	Process ABORT routine
#	Uses Common Date Routine PHDATE

# HRMS Tables File List - PLV500 [0]

Page 1 of 1

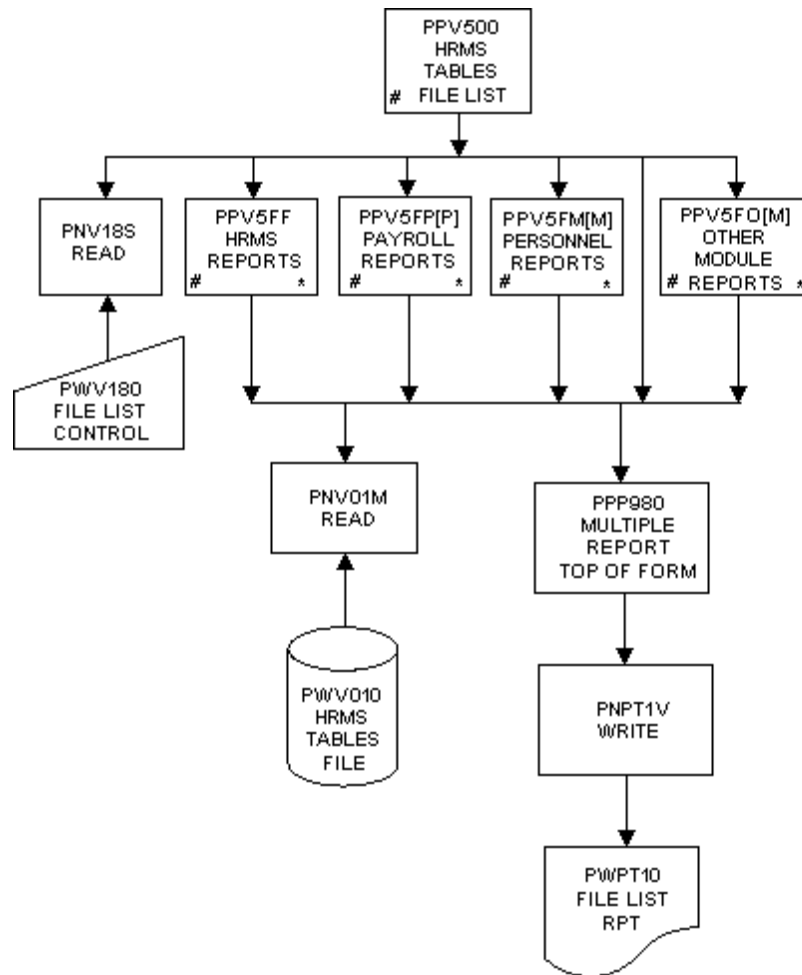

Symbol	Meaning
*	Process ABORT routine
#	Uses Common Date Routine PHDATE



## Payroll Compute - PLP700 [P]

Page 1 of 3

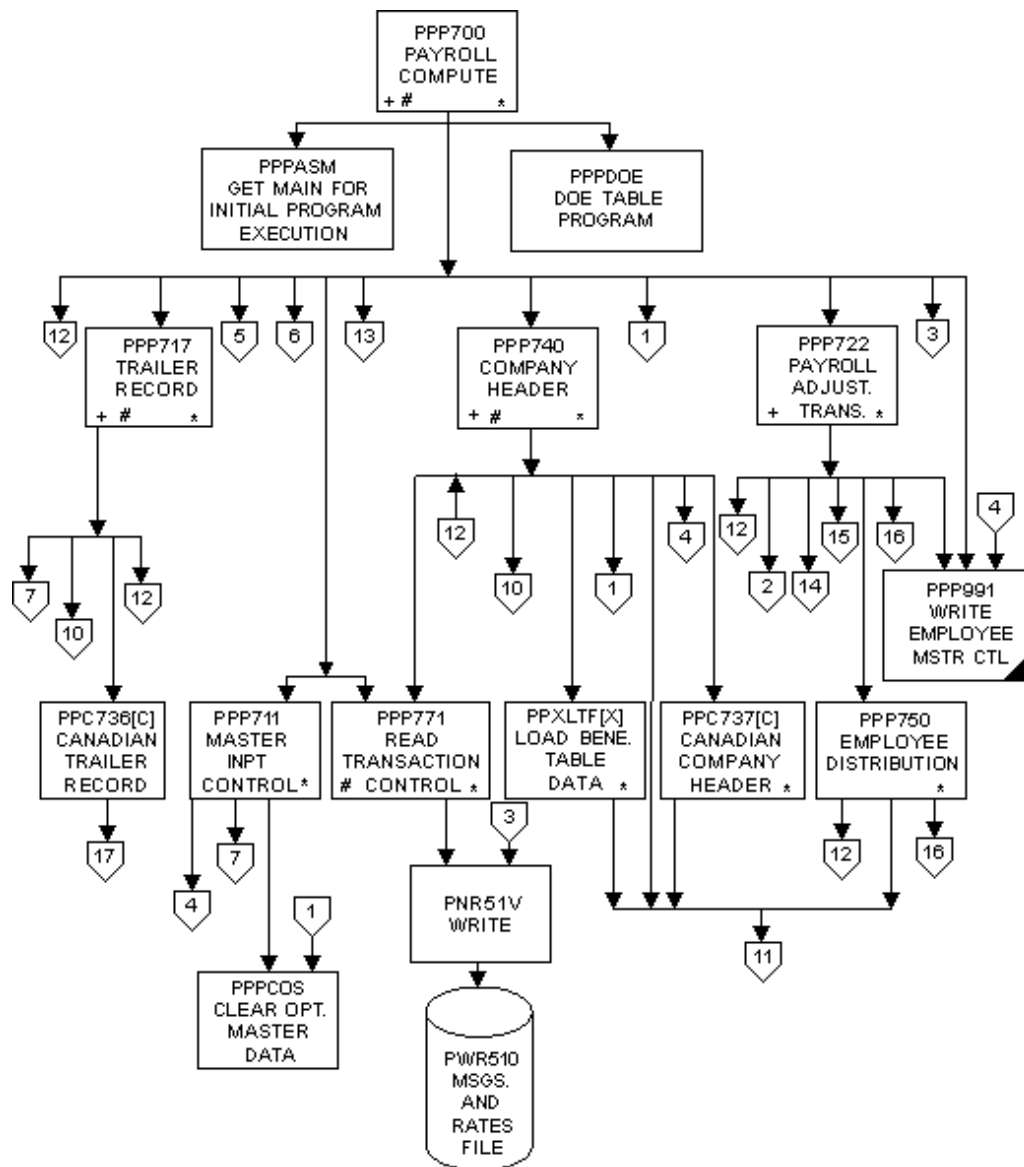

Symbol	Meaning
+	Produce Input Transaction Listing report using I/O module PNPTFV
*	Process ABORT routine
#	Uses Common Date Routine PHDATE

## Payroll Compute - PLP700 [P]

Page 2 of 3

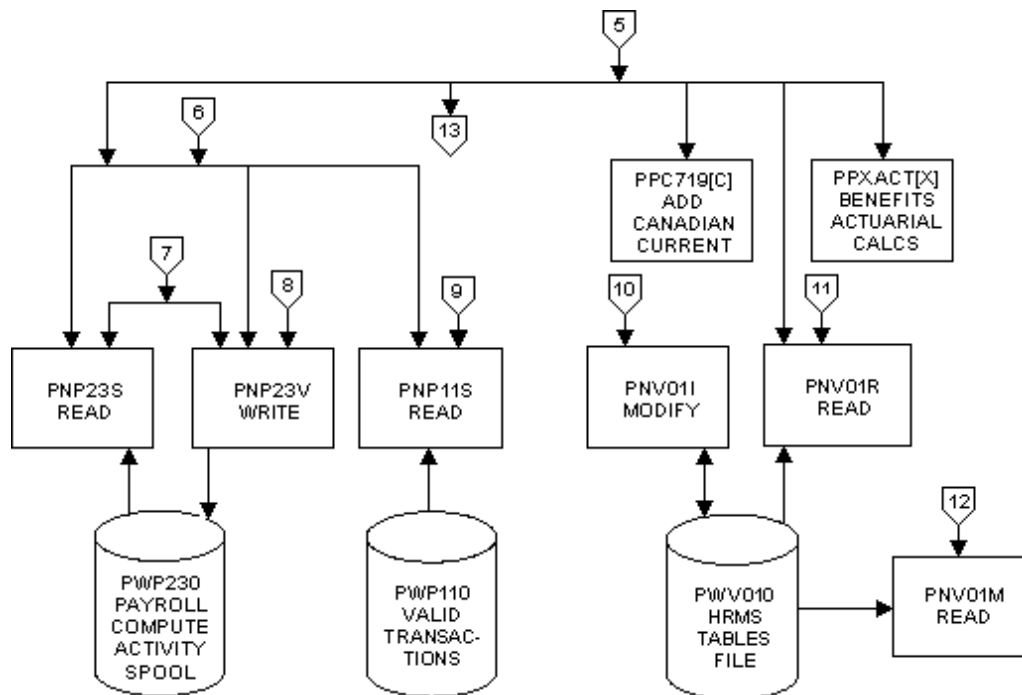

## Payroll Compute - PLP700 [P]

Page 3 of 3

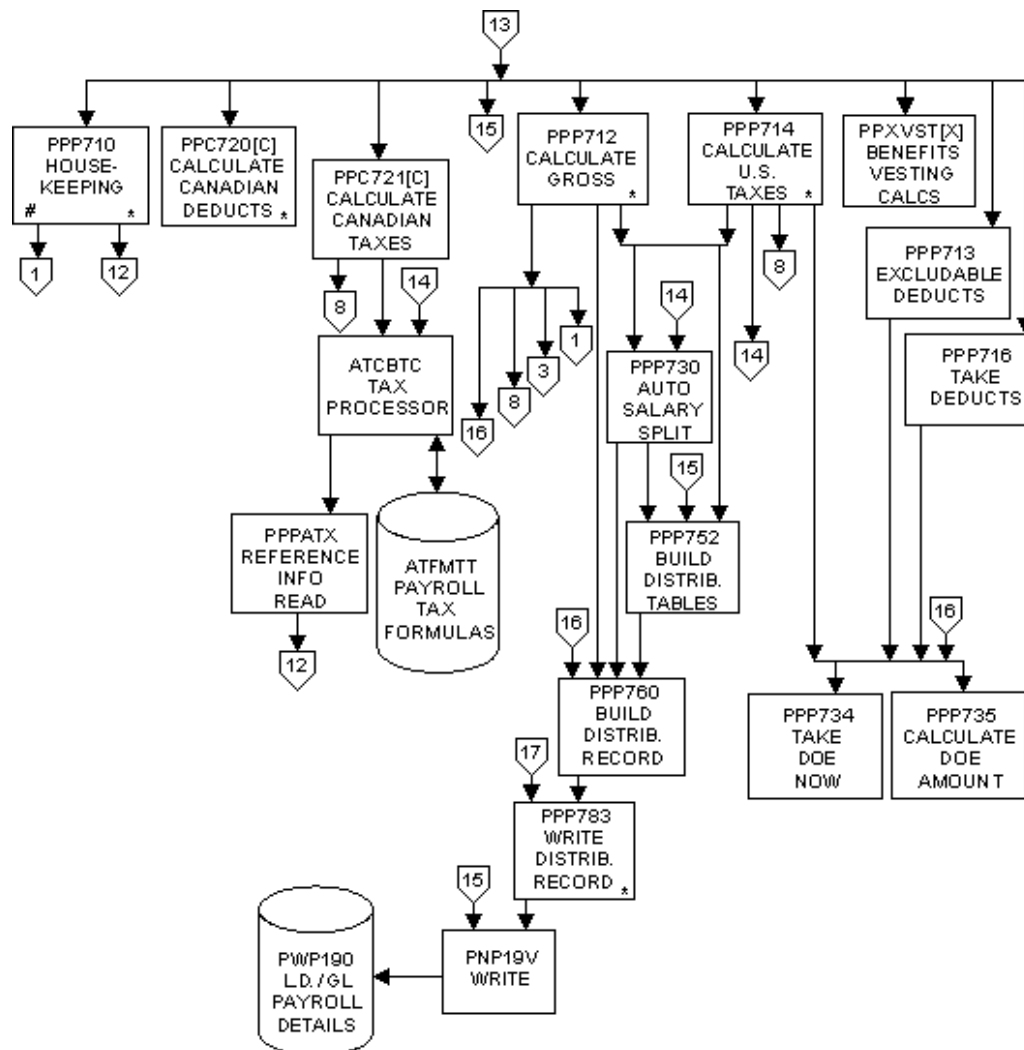

Symbol	Meaning
*	Process ABORT routine
#	Uses Common Date Routine PHDATE

U.S. Tax Calculations File Loader - PLPBLU [P]  
Reference Information Loader - PLPBMR [P]

Page 1 of 1

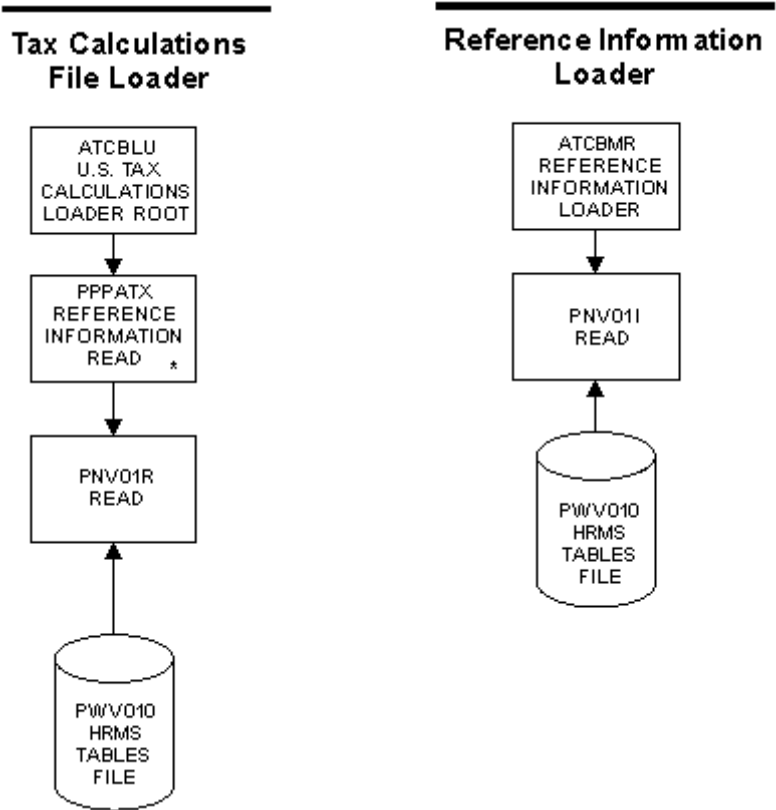

Symbol	Meaning
*	Process ABORT routine

## Canadian Tax Calculations File Loader - PLPBLC [P]

Page 1 of 1

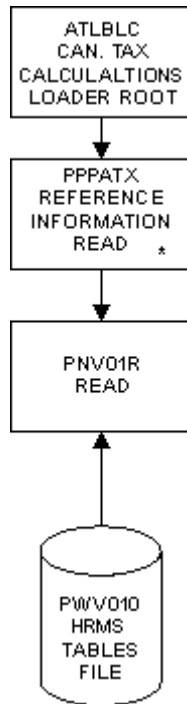

Symbol	Meaning
*	Process ABORT routine

# Payroll Check Writer - PLR500 [P]

Page 1 of 4

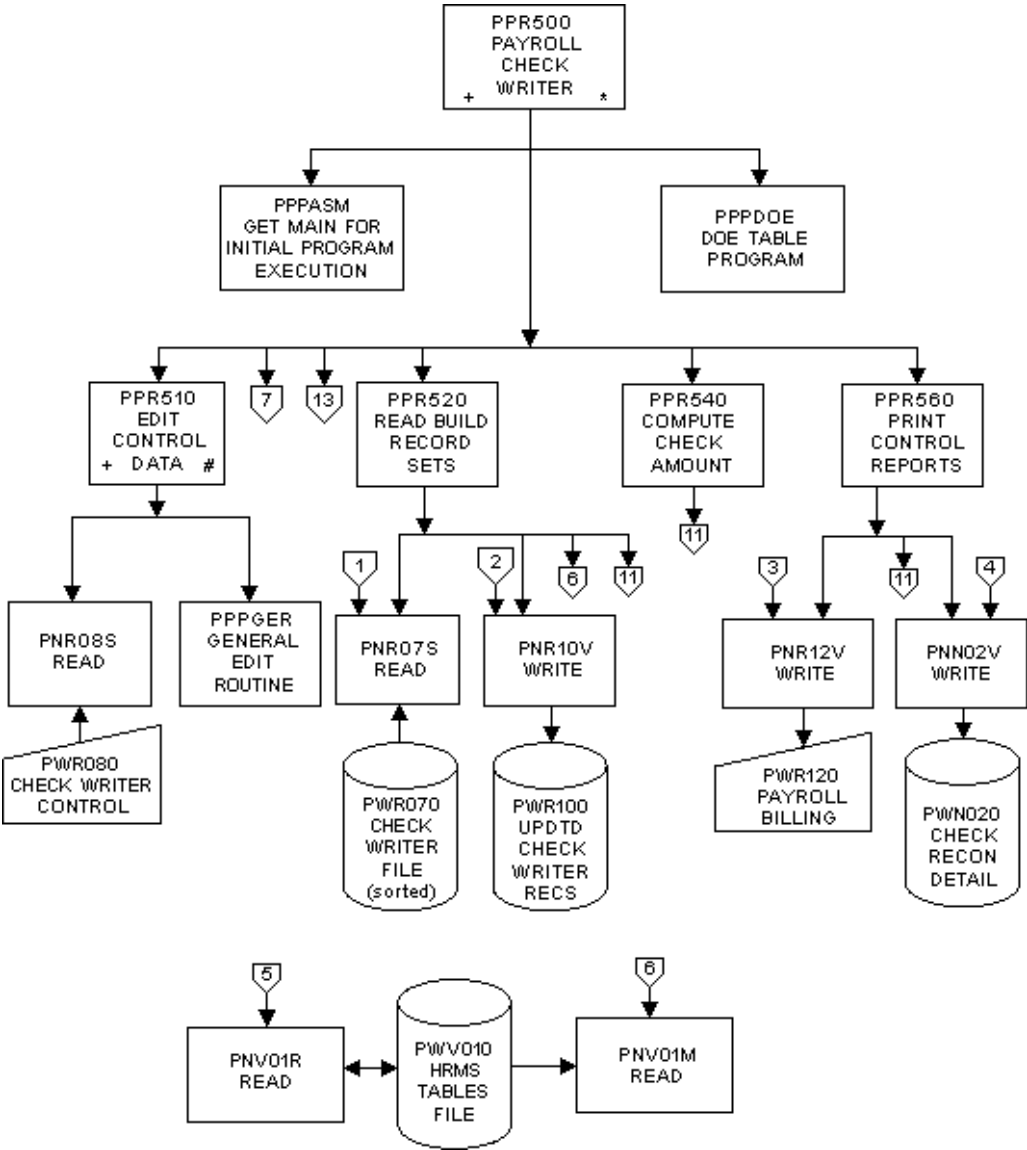

Symbol	Meaning
*	Process ABORT routine

## Payroll Check Writer - PLR500 [P]

Page 2 of 4

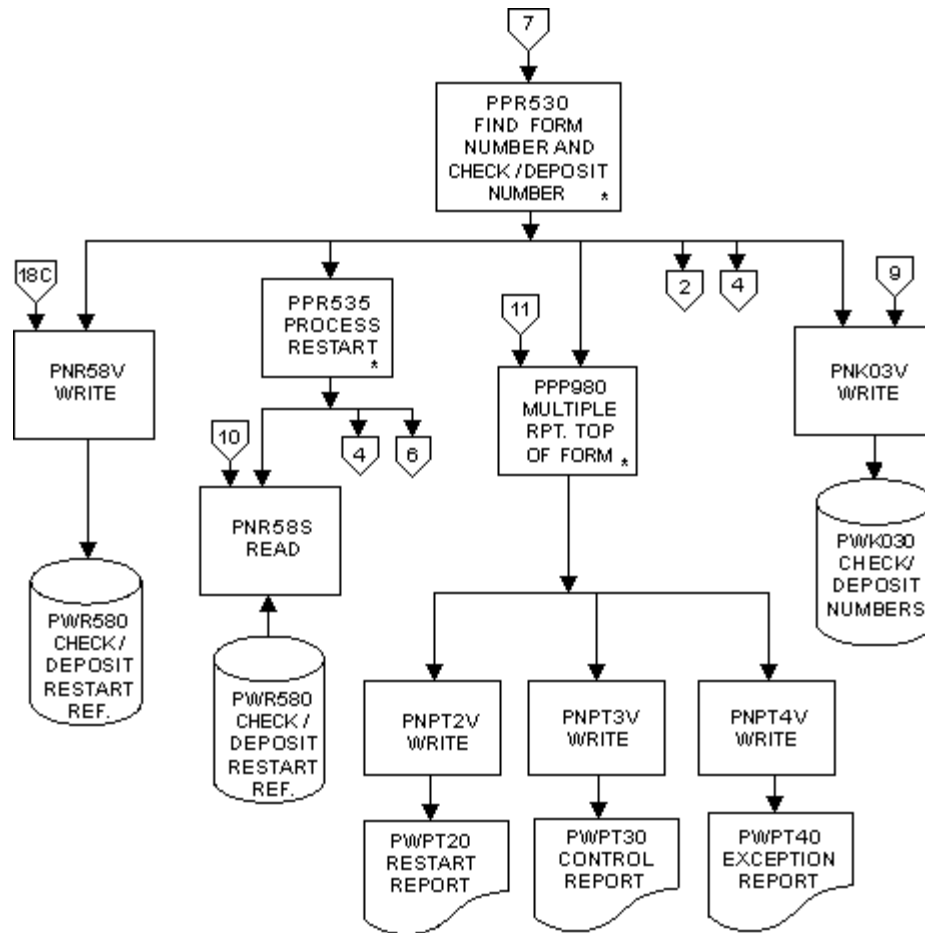

Symbol	Meaning
--------	---------

*	Process ABORT routine
---	-----------------------

Payroll Check Writer - PLR500 [P]

Page 3 of 4

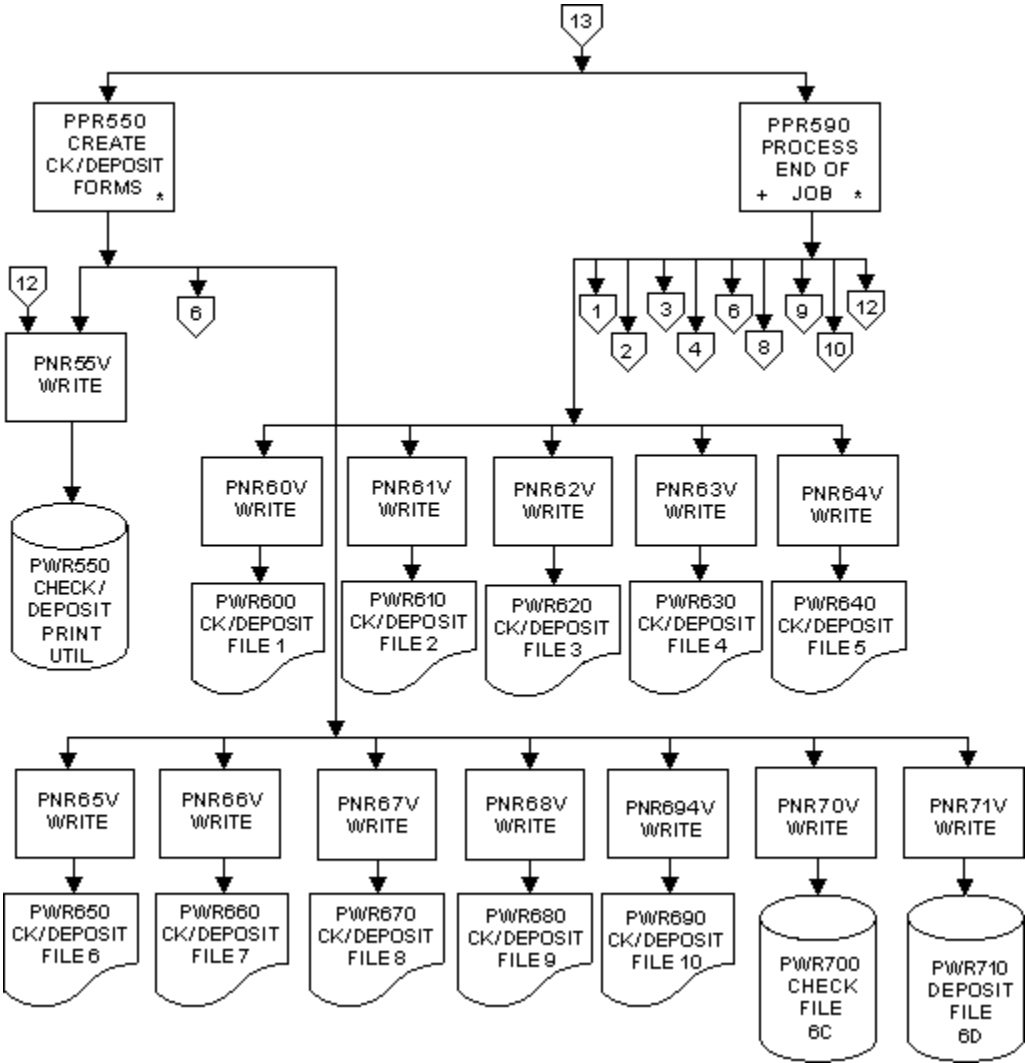

Symbol	Meaning
*	Process ABORT routine



## Payroll Check Writer - PLR500 [P]

Page 4 of 4

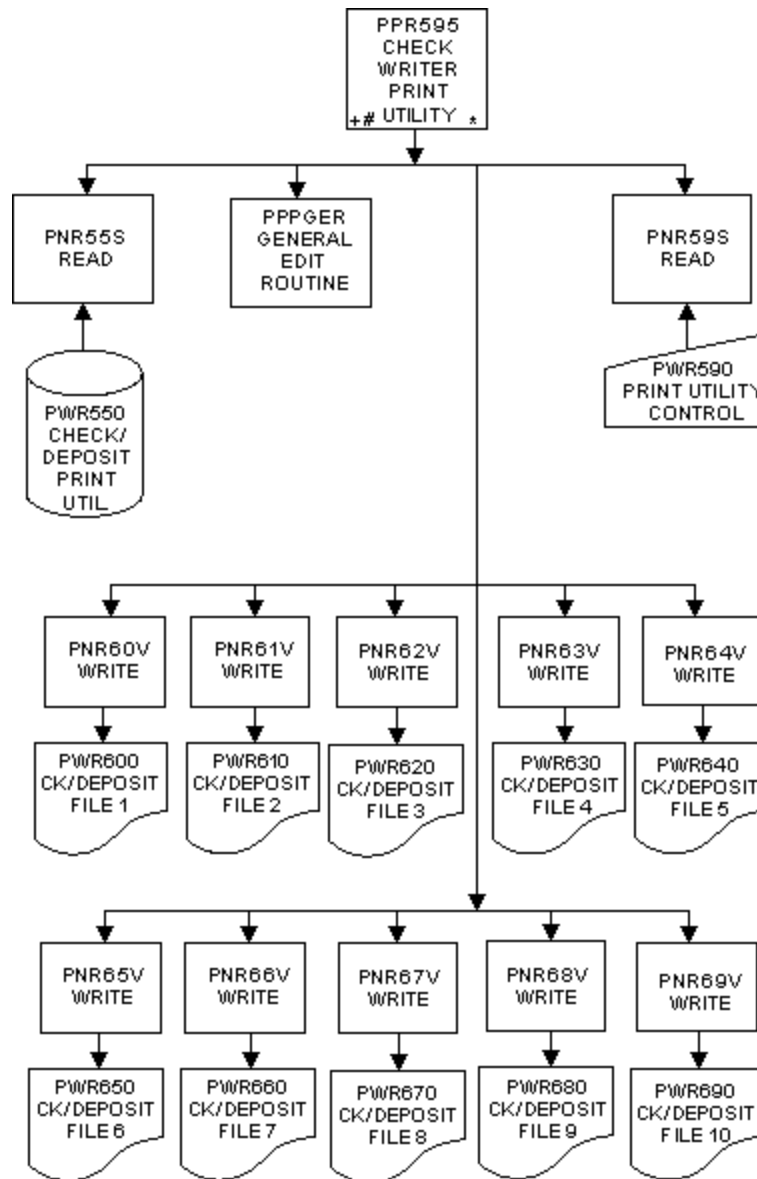

Symbol	Meaning
--------	---------

*	Process ABORT routine
---	-----------------------

# Payroll Report Generator - PLR100 [P]

Page 1 of 2

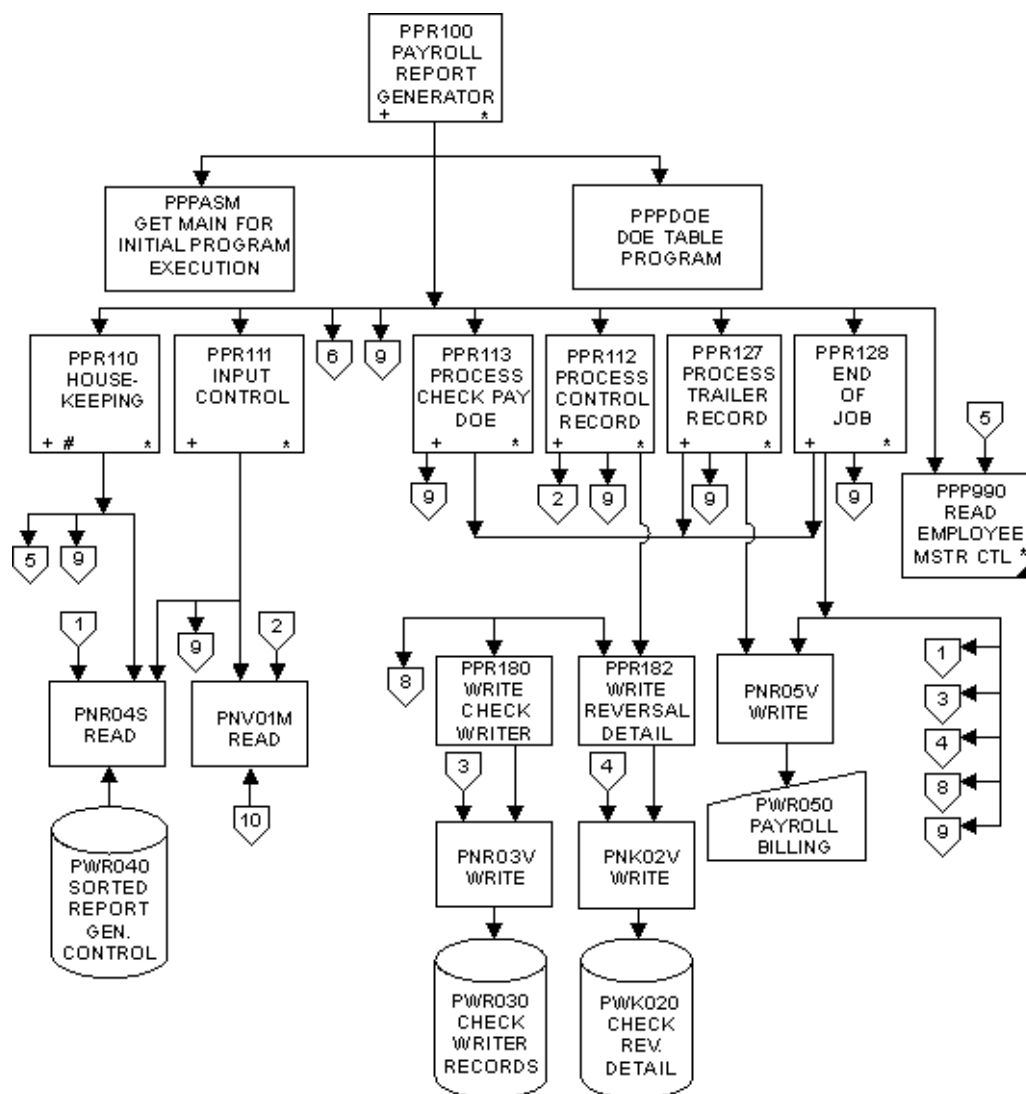

Symbol	Meaning
+	Produce Input Transaction Listing report using I/O module PNPTFV
*	Process ABORT routine
#	Uses Common Date Routine PHDATE

## Payroll Report Generator - PLR100 [P]

Page 2 of 2

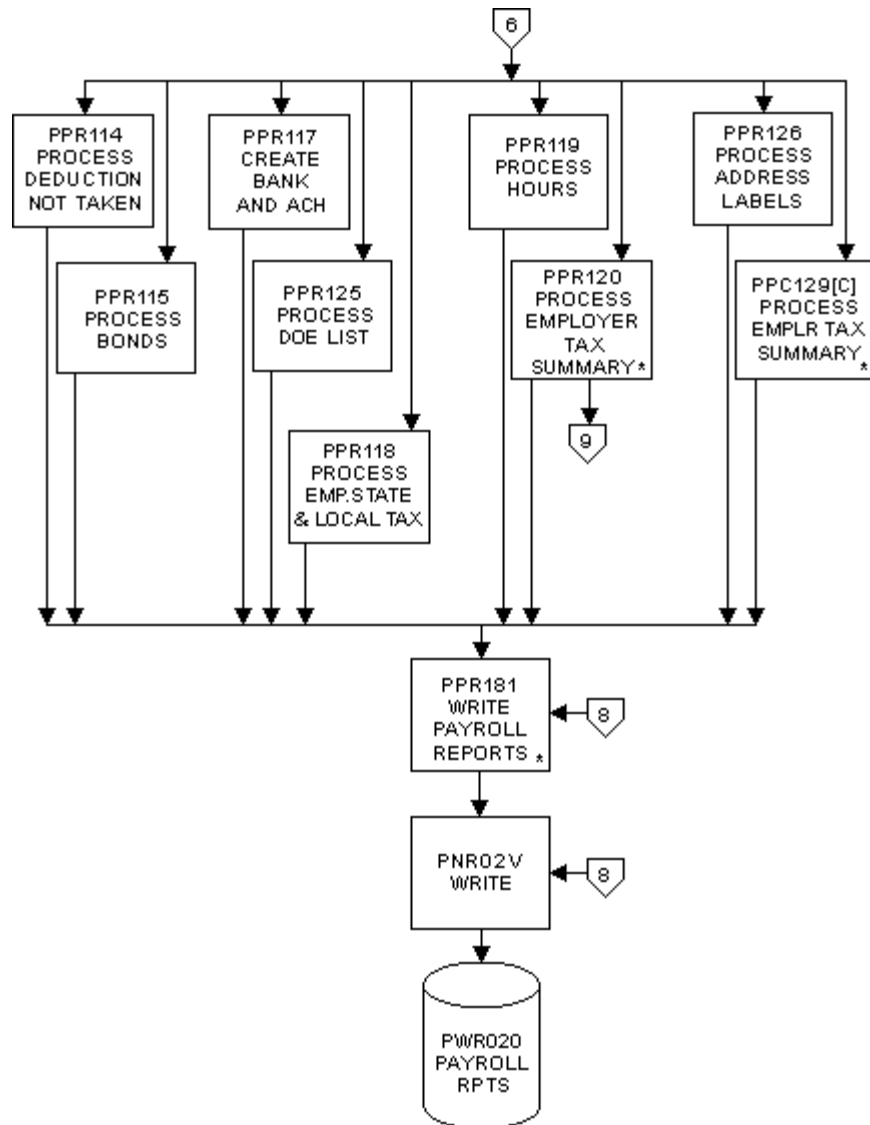

Symbol	Meaning
+	Produce Input Transaction Listing report using I/O module PNPTFV
*	Process ABORT routine

# Payroll Report Print - PLR400 [P]

Page 1 of 4

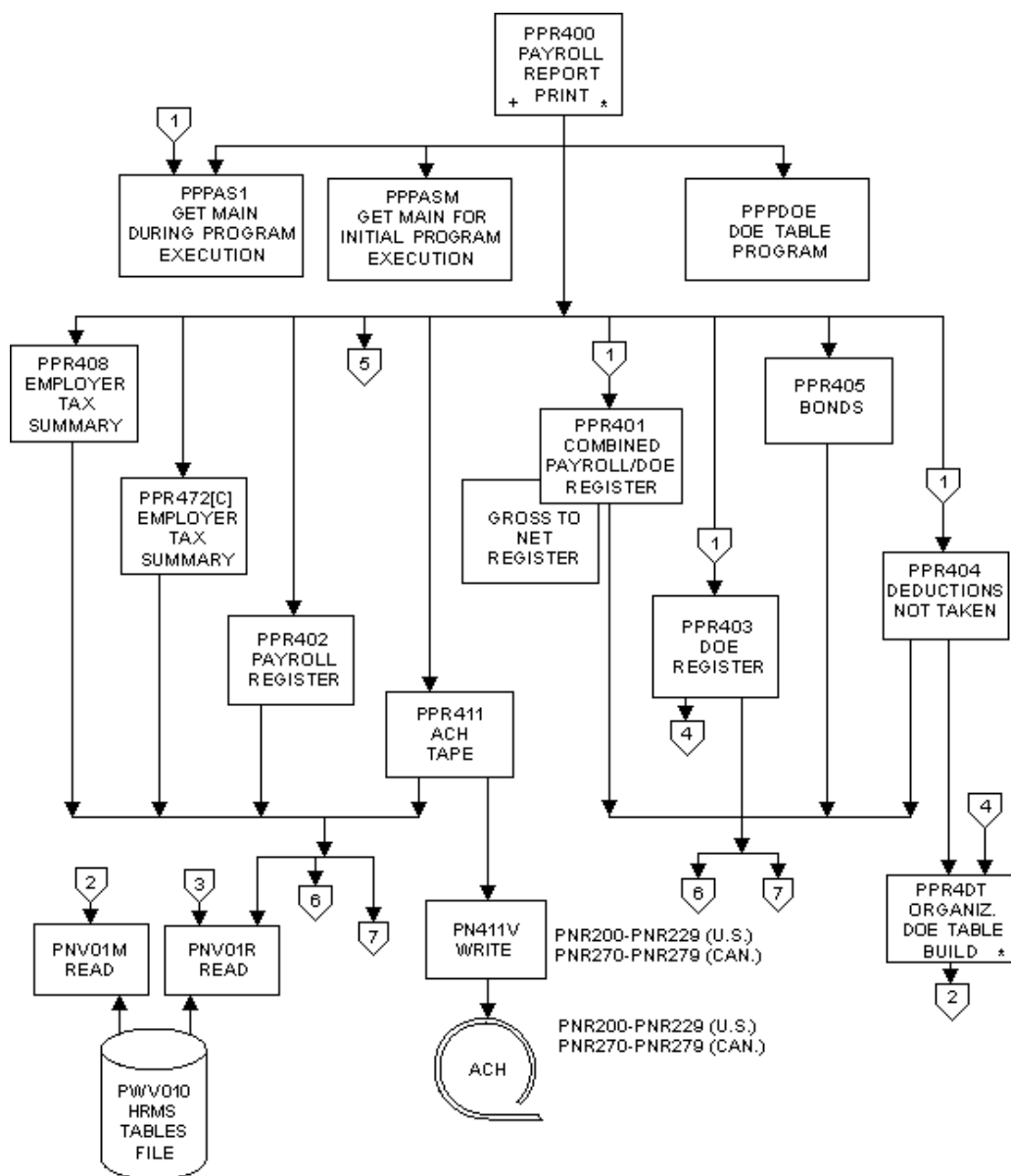

Symbol	Meaning
*	Process ABORT routine

## Payroll Report Print - PLR400 [P]

Page 2 of 4

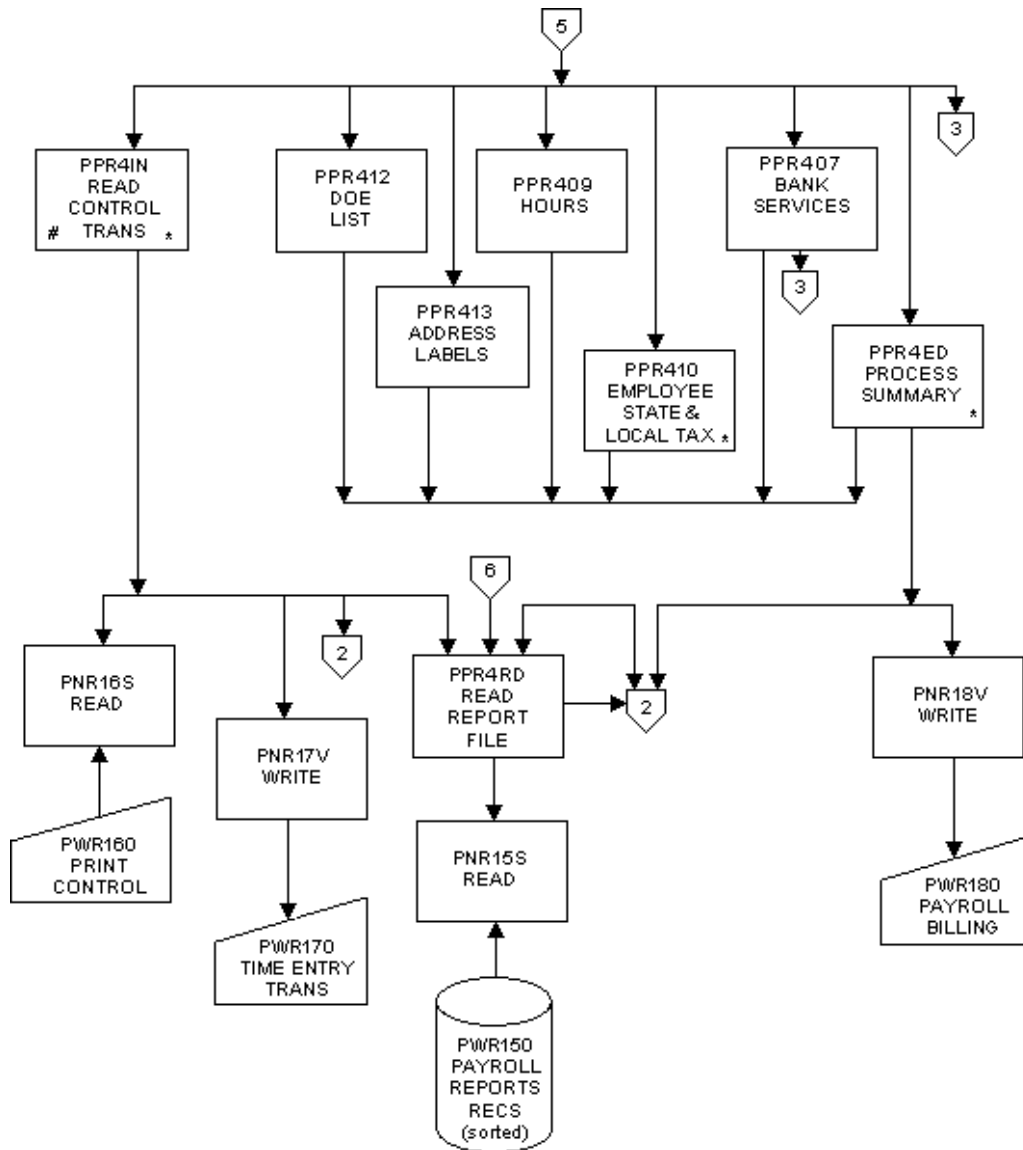

Symbol	Meaning
+	Produce Input Transaction Listing report using I/O module PNPTFV
*	Process ABORT routine

## Payroll Report Print - PLR400 [P]

Page 3 of 4

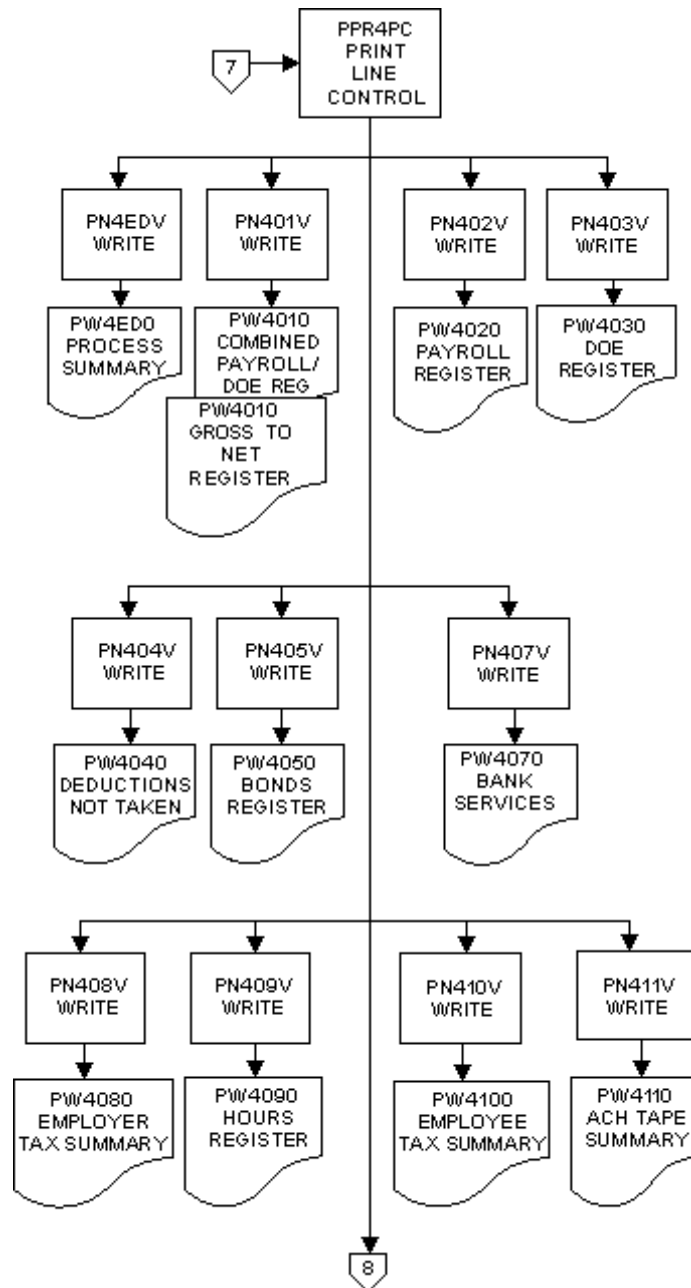

## Payroll Report Print - PLR400 [P]

Page 4 of 4

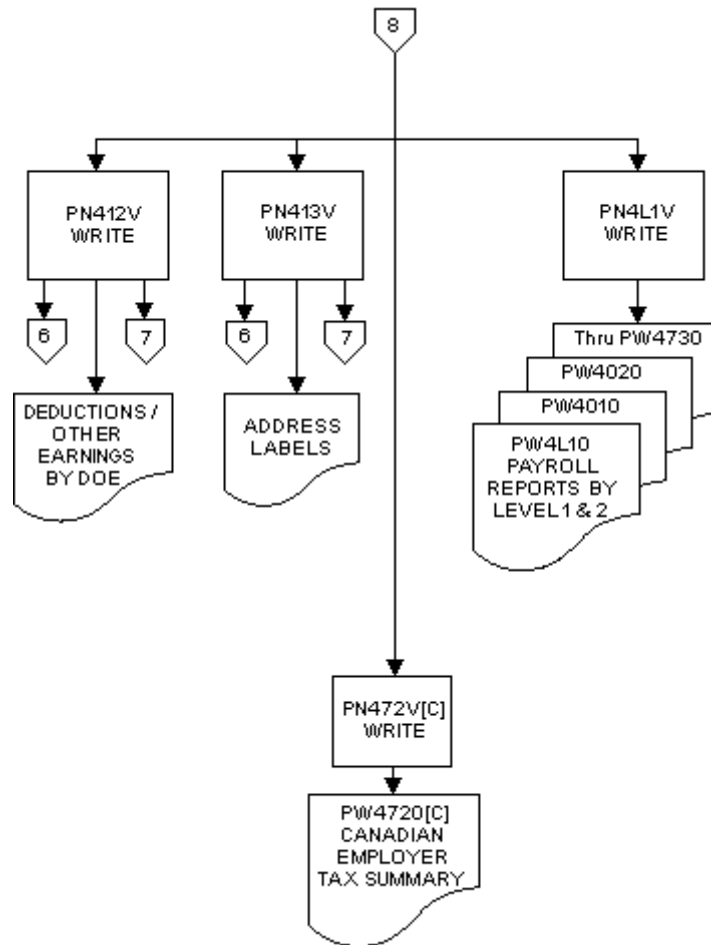

Symbol	Meaning
+	Produce Input Transaction Listing report using I/O module PNPTFV
*	Process ABORT routine
#	Uses Common Date Routine PHDATE

# Regulatory Report Generate - PL1000 [P]

Page 1 of 1

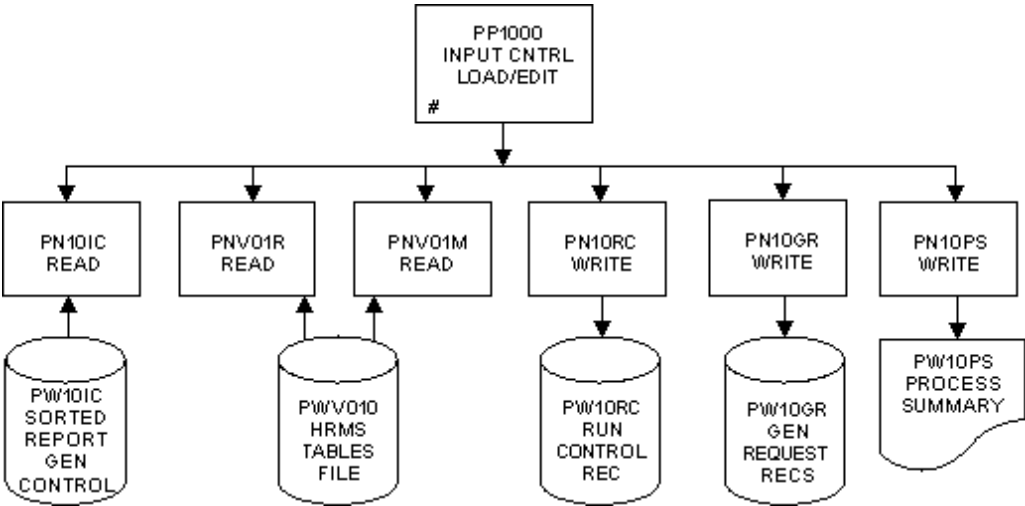

Symbol	Meaning
#	Uses Common Date Routine PHDATE



## Regulatory Report Generate - PL2000 [P]

Page 1 of 2

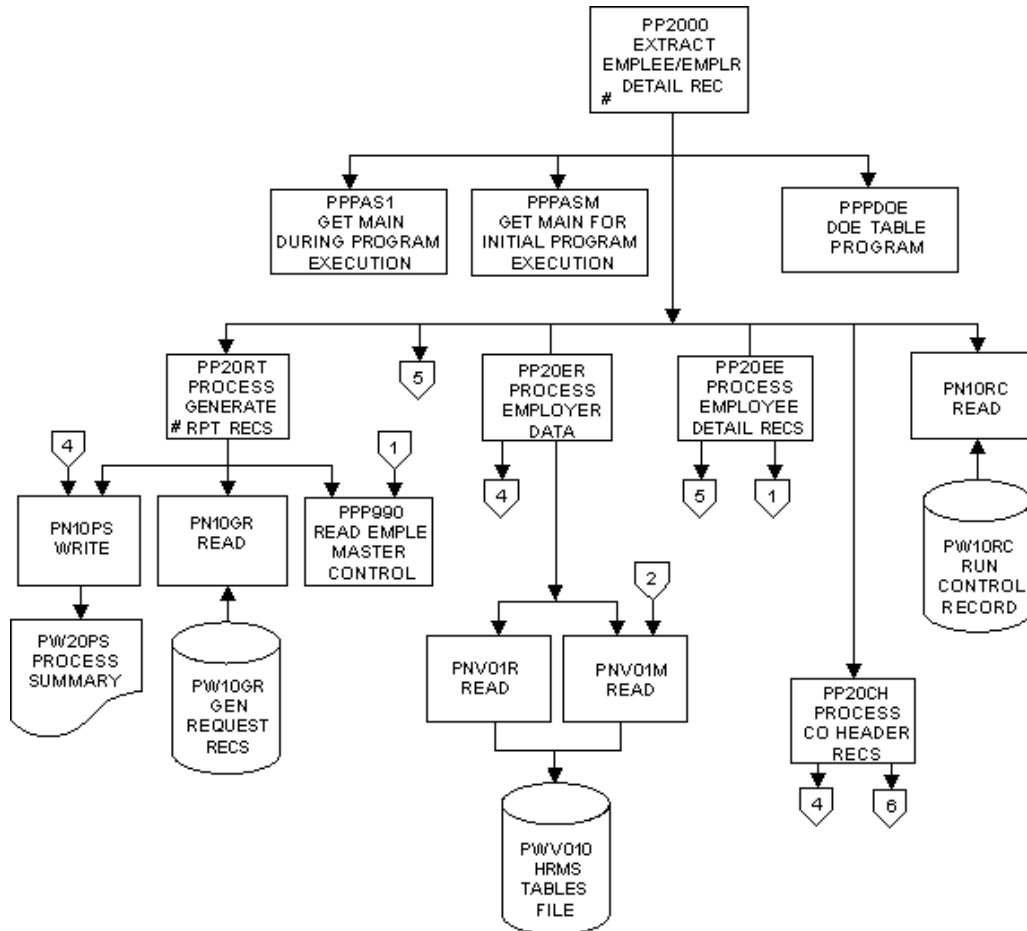

Symbol	Meaning
--------	---------

#	Uses Common Date Routine PHDATE
---	---------------------------------

# Regulatory Report Generate - PL2000 [P]

Page 2 of 2

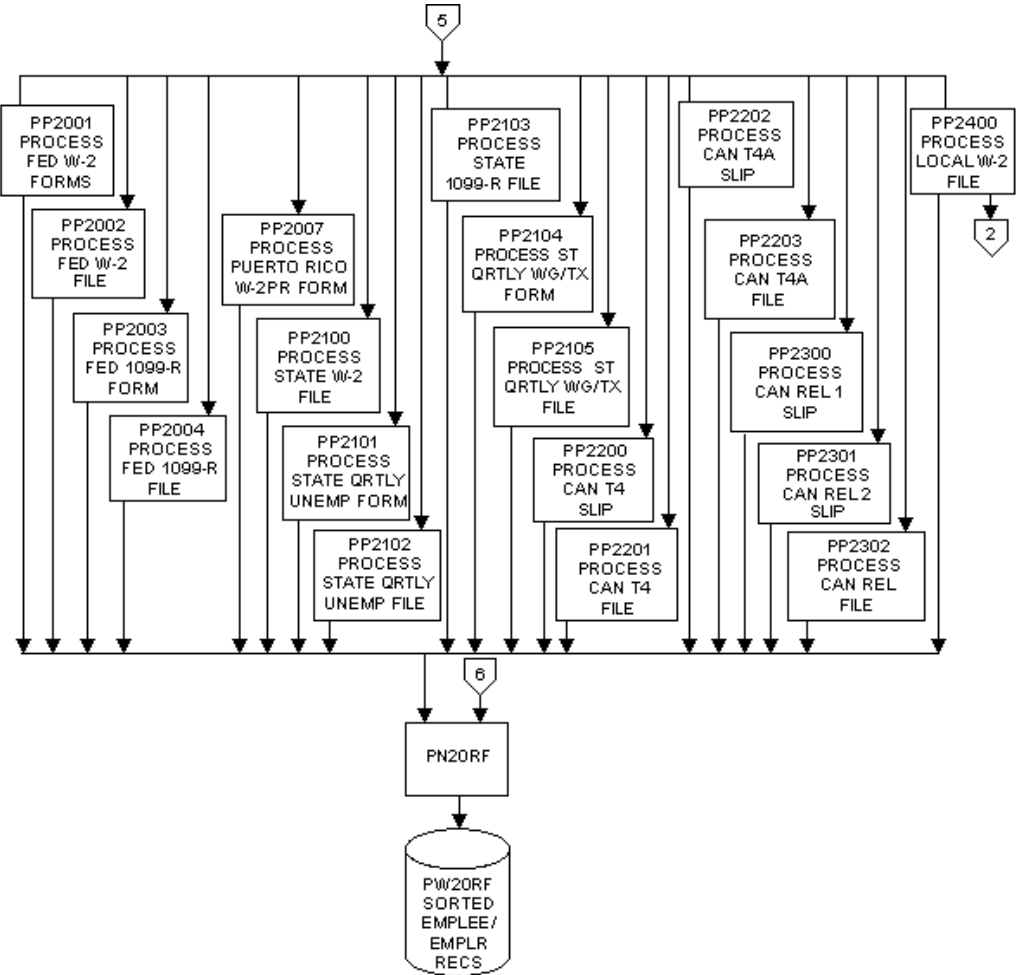

## Regulatory Report Generate - PL3000 [P]

Page 1 of 1

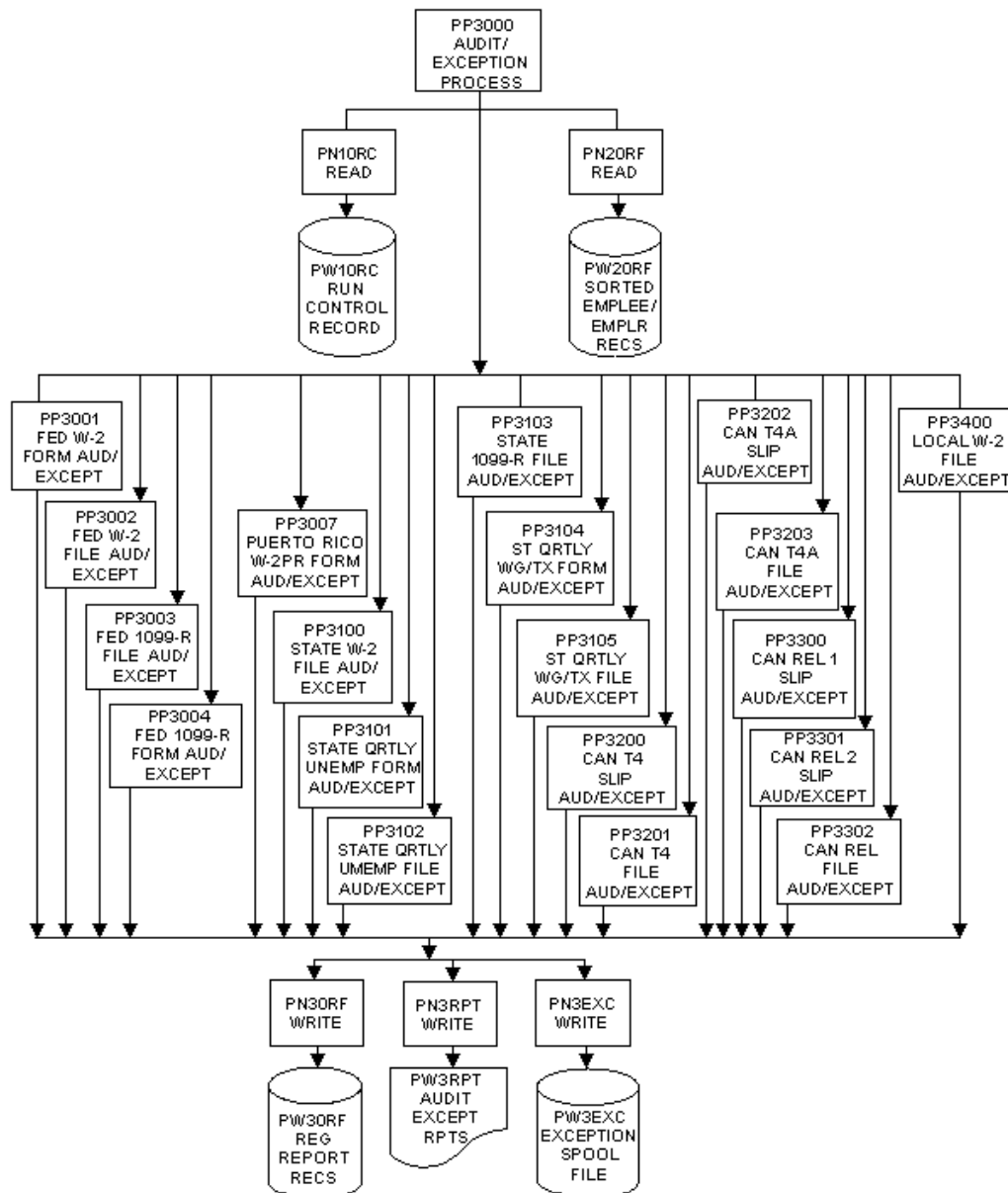

# Regulatory Report Print - PL4000 [P]

Page 1 of 2

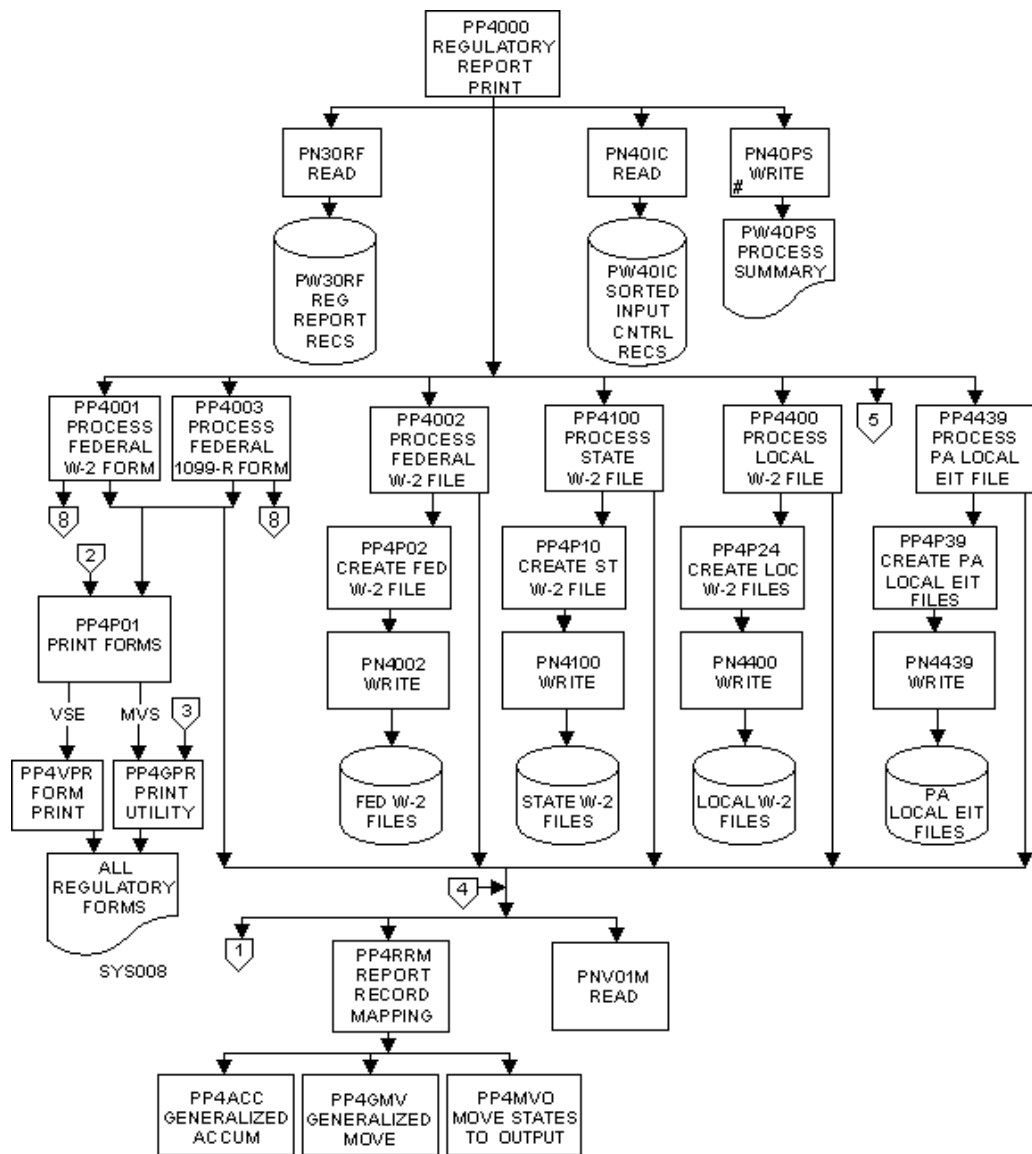

Symbol	Meaning
#	Uses Common Date Routine PHDATE

## Regulatory Report Print - PL4000 [P]

Page 2 of 2

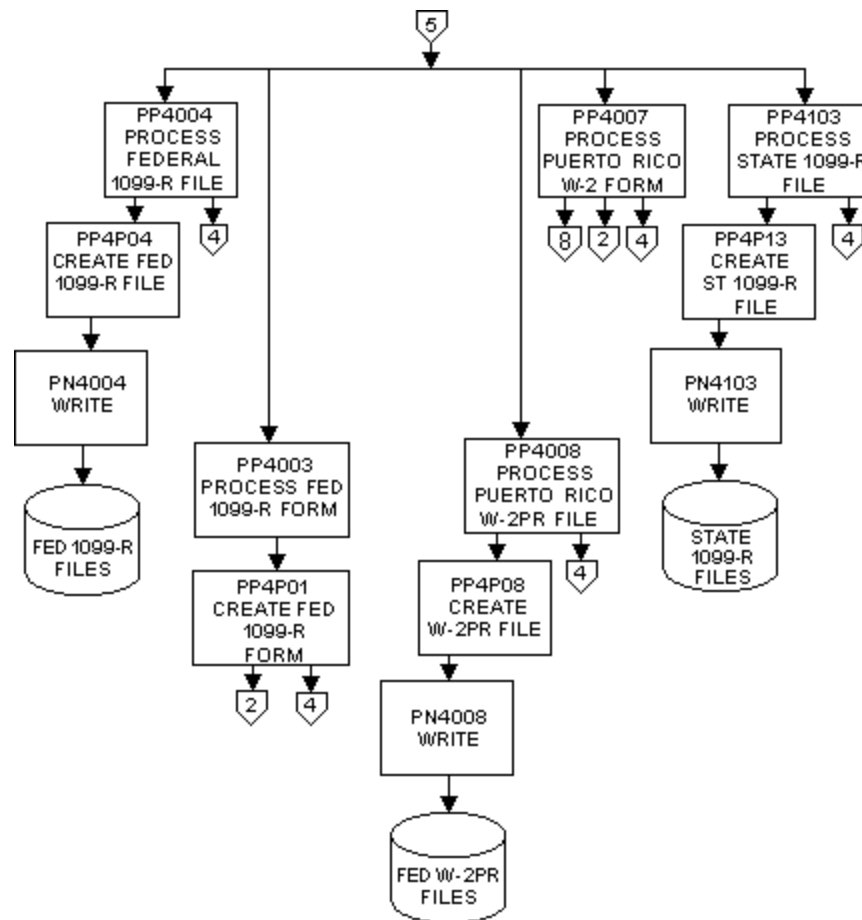

Symbol	Meaning
#	Uses Common Date Routine PHDATE

# Regulatory Report Print - PL5000 [P]

Page 1 of 2

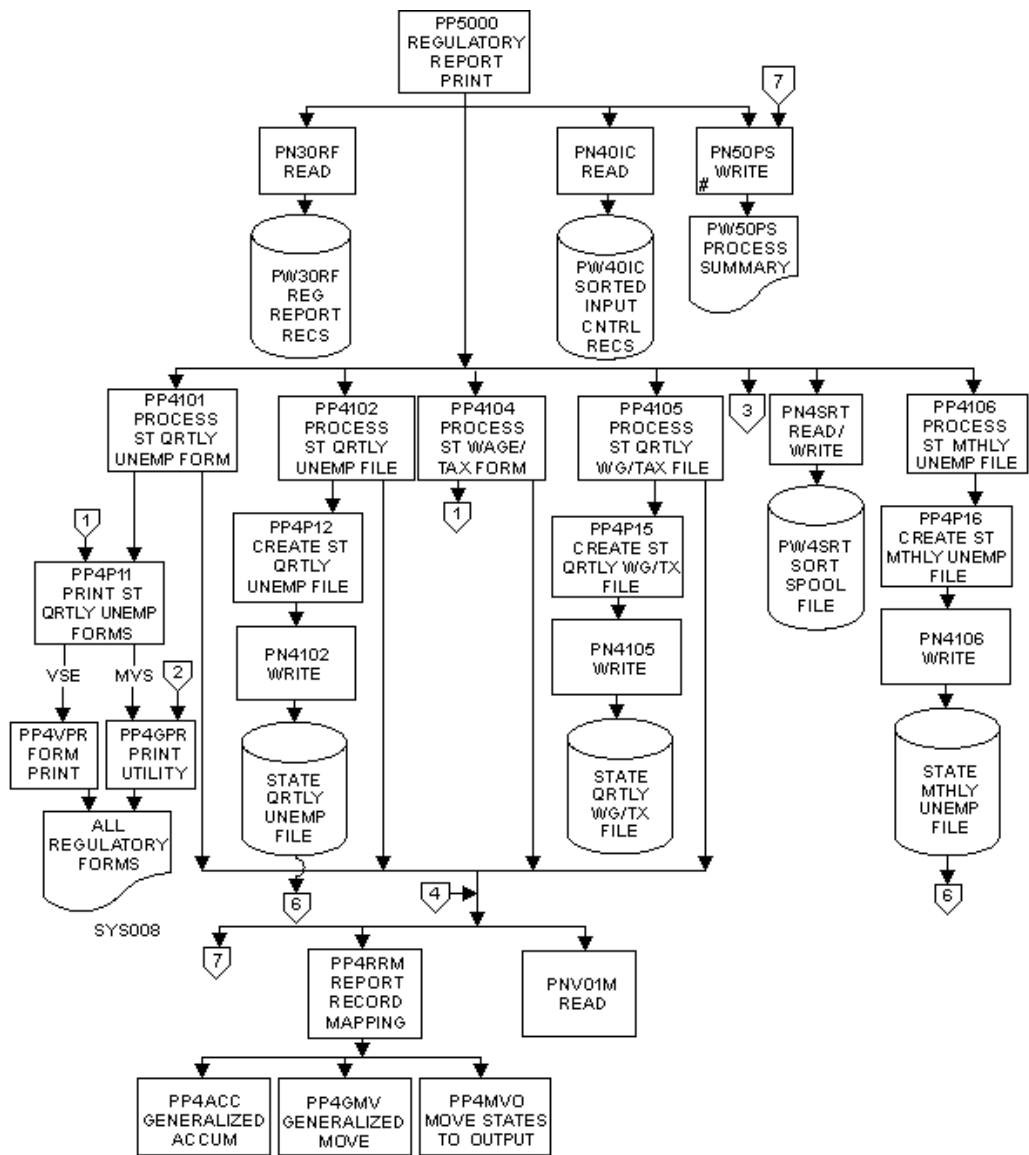

Symbol	Meaning
#	Uses Common Date Routine PHDATE

## Regulatory Report Print - PL5000 [P]

Page 2 of 2

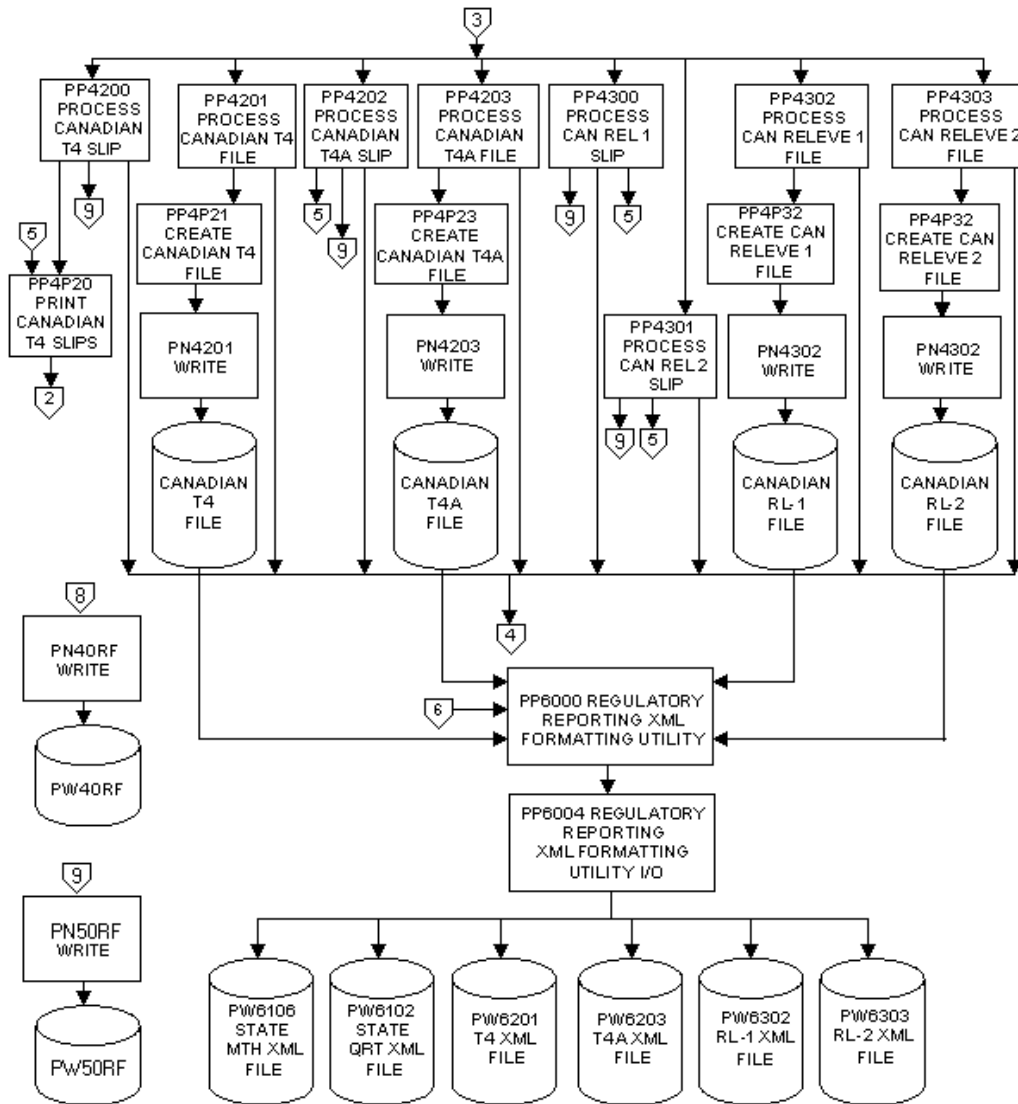





## Payroll Labor Distribution Subsystem - PLL550 [P]

Page 2 of 3

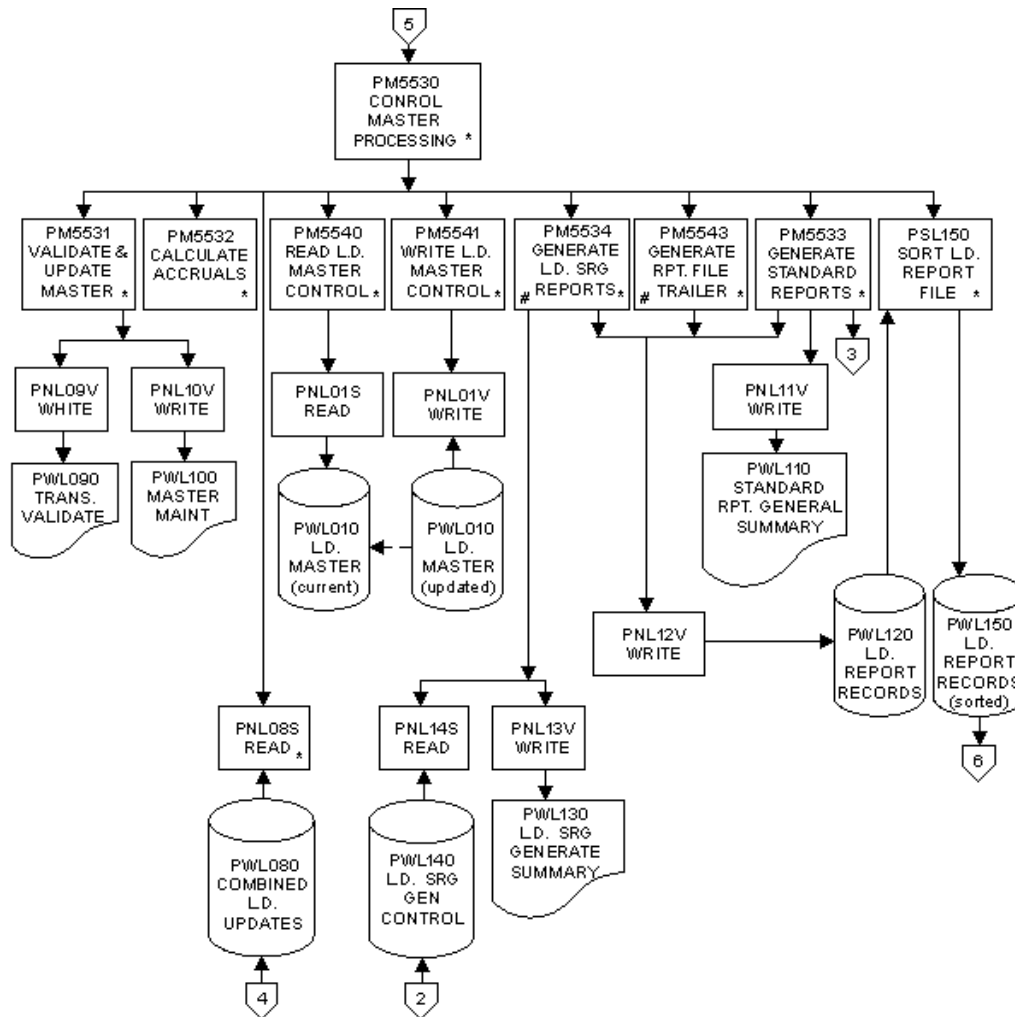

Symbol	Meaning
--------	---------

*	Process ABORT routine
#	Uses Common Date Routine PHDATE

# Payroll Labor Distribution Subsystem - PLL550 [P]

Page 3 of 3

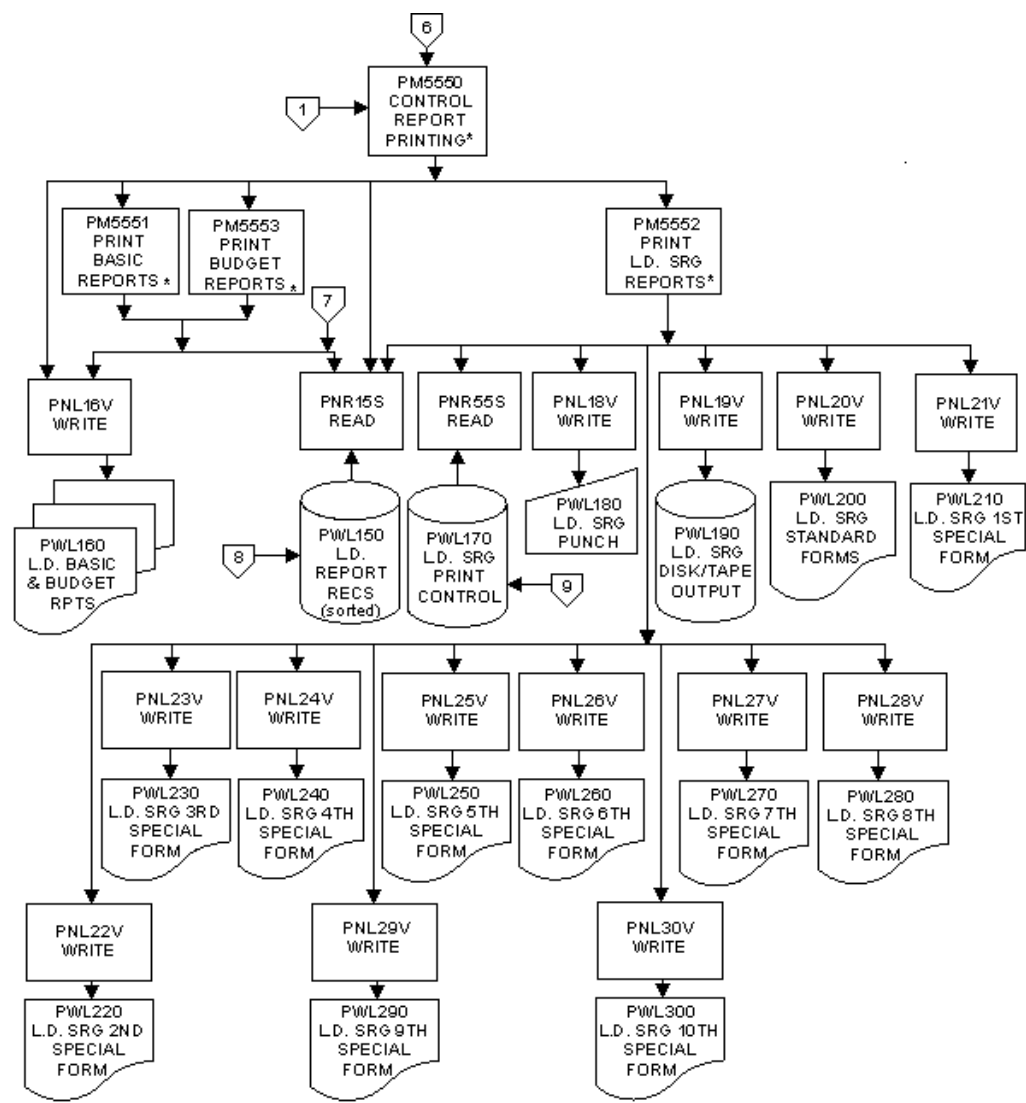

Symbol	Meaning
*	Process ABORT routine

# Personnel Report Generator - PLR200 [M]

Page 1 of 3

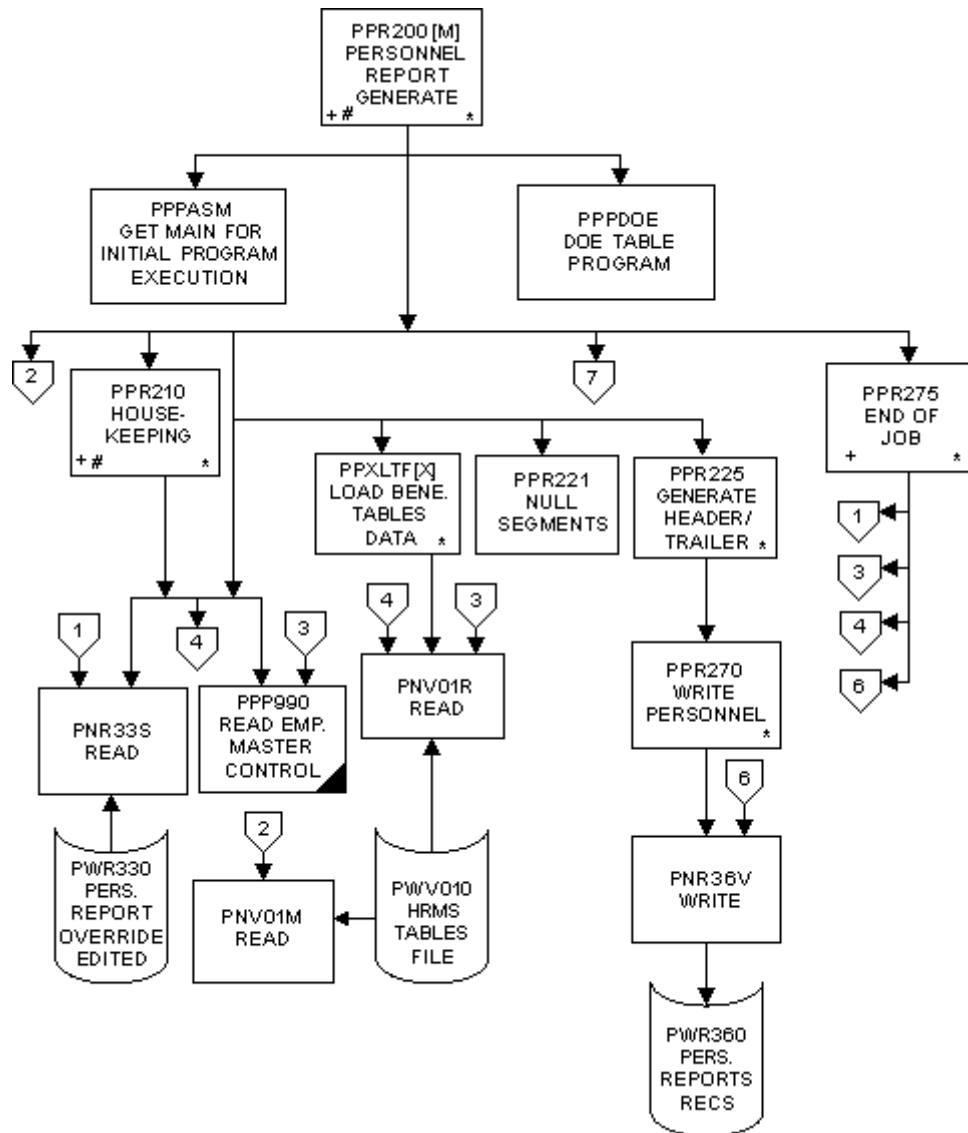

Symbol	Meaning
+	Produce Input Transaction Listing report using I/O module PNPTFV
*	Process ABORT routine
#	Uses Common Date Routine PHDATE

# Personnel Report Generator - PLR200 [M]

Page 2 of 3

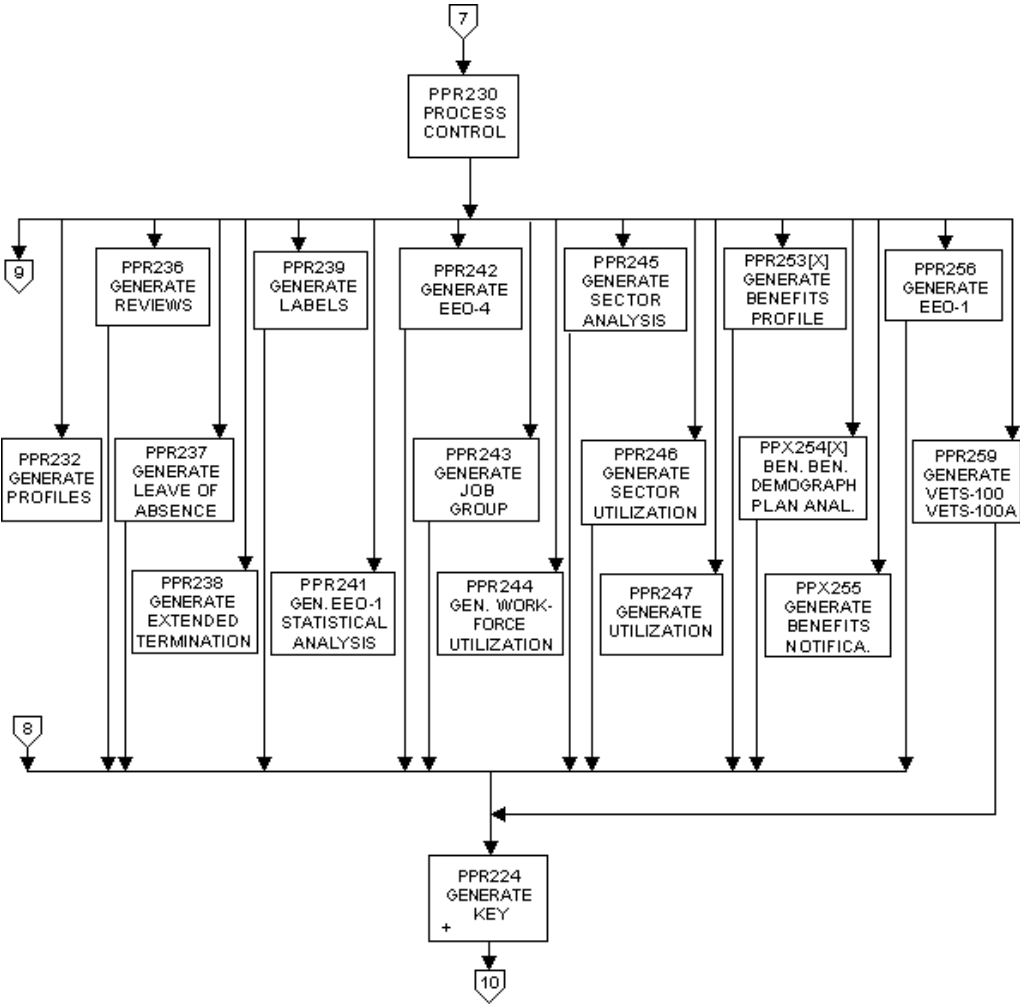

Symbol	Meaning
+	Produce Input Transaction Listing report using I/O module PNPTFV

## Personnel Report Generator - PLR200 [M]

Page 3 of 3

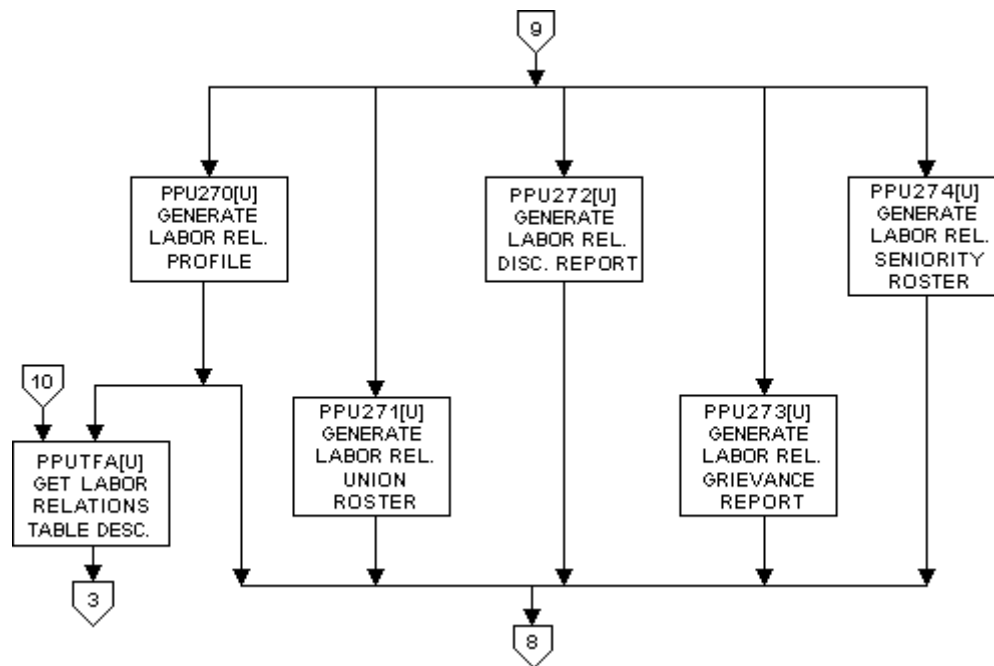



# Personnel Report Print - PLR700 [M]

Page 2 of 4

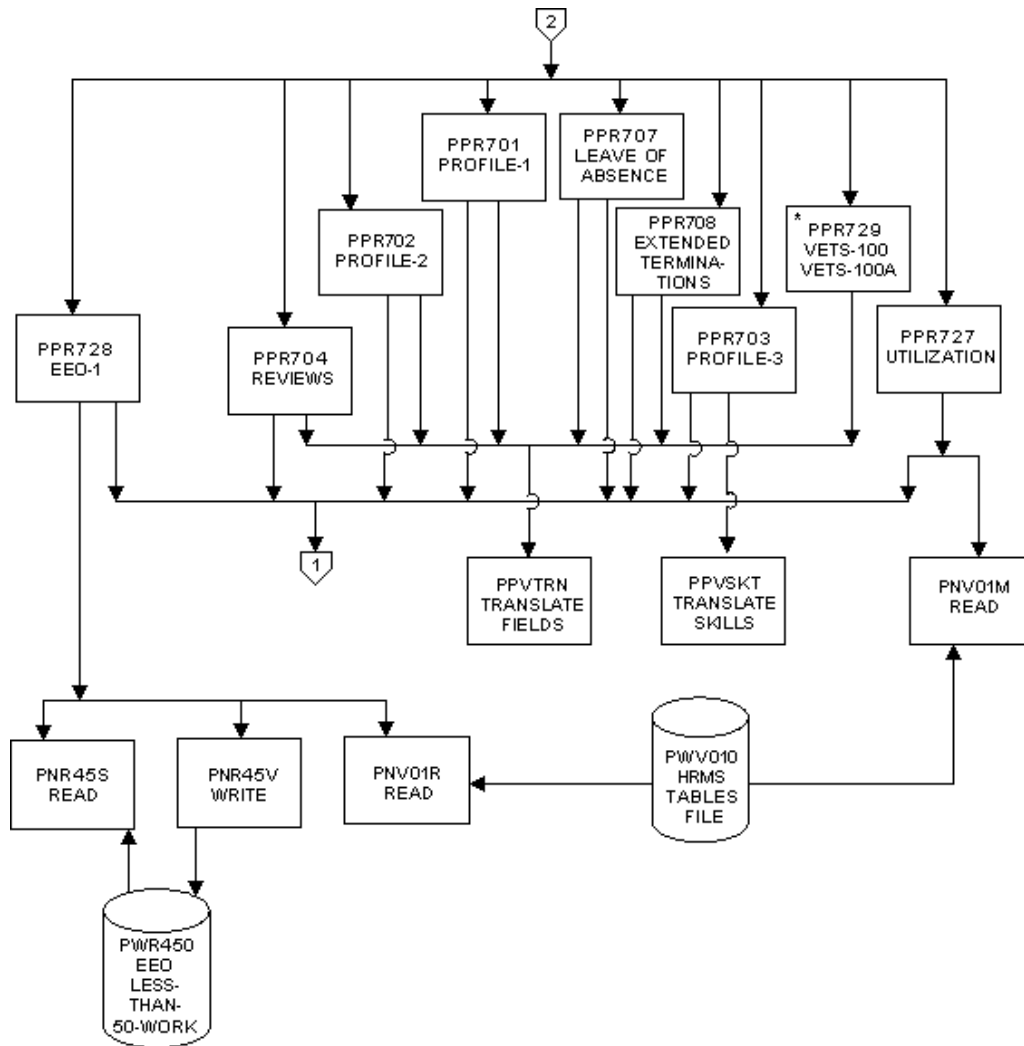

Symbol	Meaning
--------	---------

*	Process ABORT routine
---	-----------------------

# Personnel Report Print - PLR700 [M]

Page 3 of 4

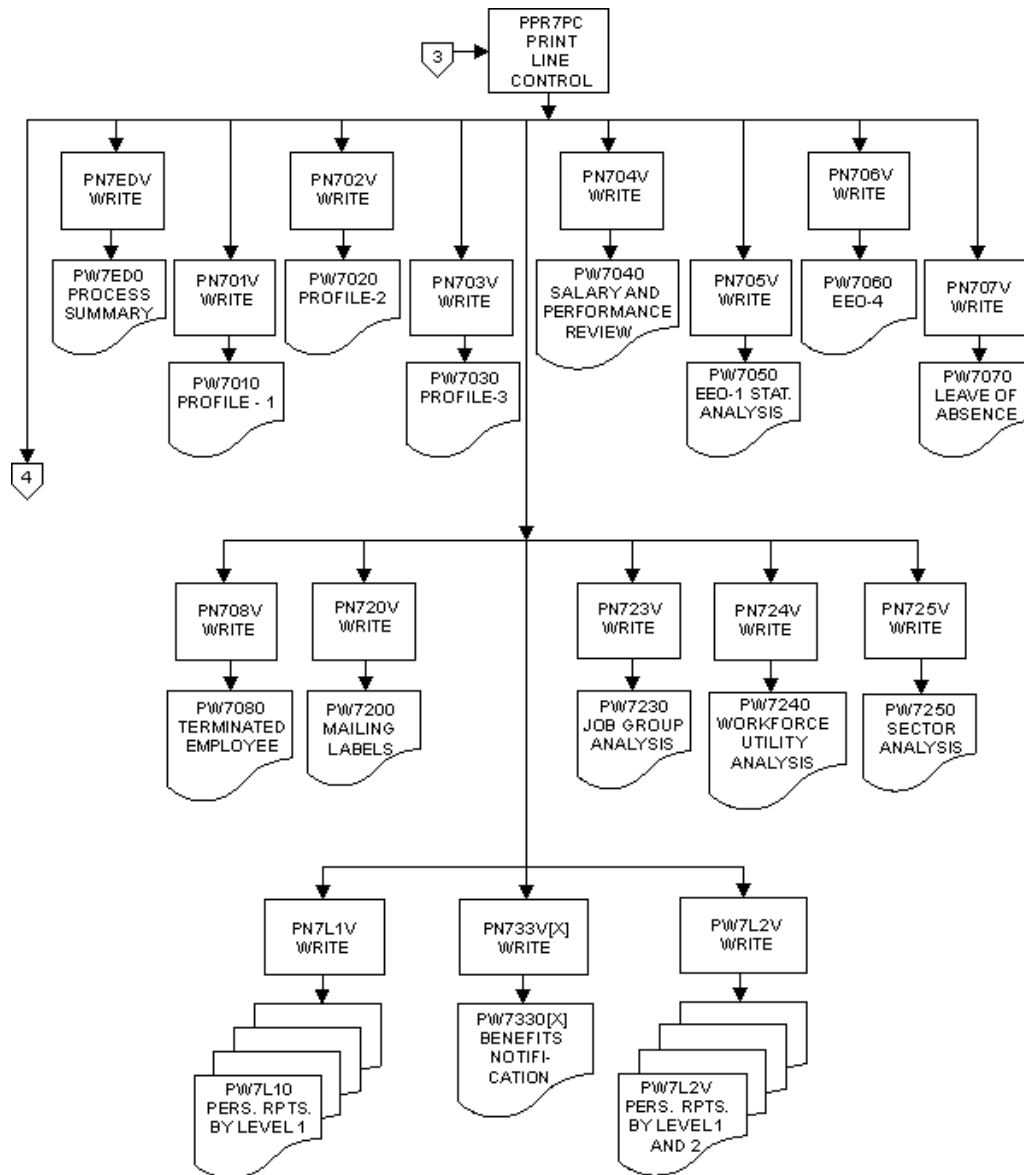



## Personnel Report Print - PLR700 [M]

Page 4 of 4

